

PARTS CATALOGUE

XT1200Z (23P1) EUROPE, SOUTH AFRICA

XT1200Z (23P2) FRANCE, BELGIUM



1J23P-300E1

()

XT1200Z
PARTS CATALOGUE
©2010 by Yamaha Motor Co., Ltd.
1st edition, April 2010
All rights reserved.
Any reprinting or unauthorized use
without the written permission of
Yamaha Motor Co., Ltd.
is expressly prohibited.
Printed in Japan.

FOREWORD

This Parts Catalogue is related to the parts for the model(s) on the cover page. When you are ordering replacement parts, please refer to this Parts Catalogue and quote both part numbers and part names correctly.

1. Modifications or additions which have been made after the issue of the Parts Catalogue will be announced in the Parts News.

It is advisable that you make the necessary corrections to the Parts Catalogue according to the Parts News.

2. Abbreviations

The following abbreviations are used in this Parts Catalogue.

“UR” Use specified parts number.

“UN” Use as many as needed.

“AP” Alternate Parts

“LM” Locally Made (Parts need to be ordered locally)

“F#” Frame No. (Applicable machine No.)

“O/S” Over Size

3. The number of components for assembly

- Parts, which are to be supplied in an assembly, are listed with a dot (.) in front of the part name as shown below.
- The numeral appearing to the right of each component part indicates the quantity of parts for each assembly unit.

PART NO.	DESCRIPTION	Q'TY	REMARKS
2F5-83310-60	FRONT FLASHER LIGHT ASSY	2	
115-83311-60	.BULB (6V-18W)	1	

4. Applicable colours of graphics are represented in the “REMARKS” as shown below.

PART NO.	DESCRIPTION	Q'TY	REMARKS
2N4-24110-00-X5	FUEL TANK COMP.	2	MXR
3J1-24240-10	.GRAPHIC, FUEL TANK	1	FOR MXR

5. Note that the illustrations for reference in finding parts numbers are not to be used for assembling. When assembling, please use the applicable service manual.

6. The asterisk (*) before a reference number indicates modified items after the first edition.

CONTENTS

ENGINE

CYLINDER HEAD	1
CYLINDER	2
CRANKSHAFT & PISTON	3
VALVE	5
CAMSHAFT & CHAIN	7
WATER PUMP	8
RADIATOR & HOSE	9
OIL PUMP	10
INTAKE	12
INTAKE 2	14
EXHAUST	15
CRANKCASE	17
CRANKCASE COVER 1	19
STARTER CLUTCH	21
CLUTCH	22
TRANSMISSION	24
MIDDLE DRIVE GEAR	26
SHIFT CAM & FORK	28
SHIFT SHAFT	29

CHASSIS

FRAME	30
FENDER	31
TANK RECOVERY	33
REAR ARM & SUSPENSION	34
DRIVE SHAFT	36
FRONT FORK	39
STEERING	41
FUEL	42
SEAT	44
FRONT WHEEL	46
FRONT BRAKE CALIPER	47
REAR WHEEL	49
REAR BRAKE CALIPER	50
STEERING HANDLE & CABLE	51
FRONT MASTER CYLINDER	53
FRONT MASTER CYLINDER 2	55
STAND & FOOTREST	56
REAR MASTER CYLINDER	59
WINDSHIELD	61
COWLING	63

GENERATOR	66
STARTING MOTOR	67
FLASHER LIGHT	68
METER	69
HEADLIGHT	70
TAILLIGHT	71
HANDLE SWITCH & LEVER	72
ELECTRICAL 1	73
ELECTRICAL 2	75
ELECTRICAL 3	76

INDEX

NUMERICAL INDEX	77
-----------------------	----

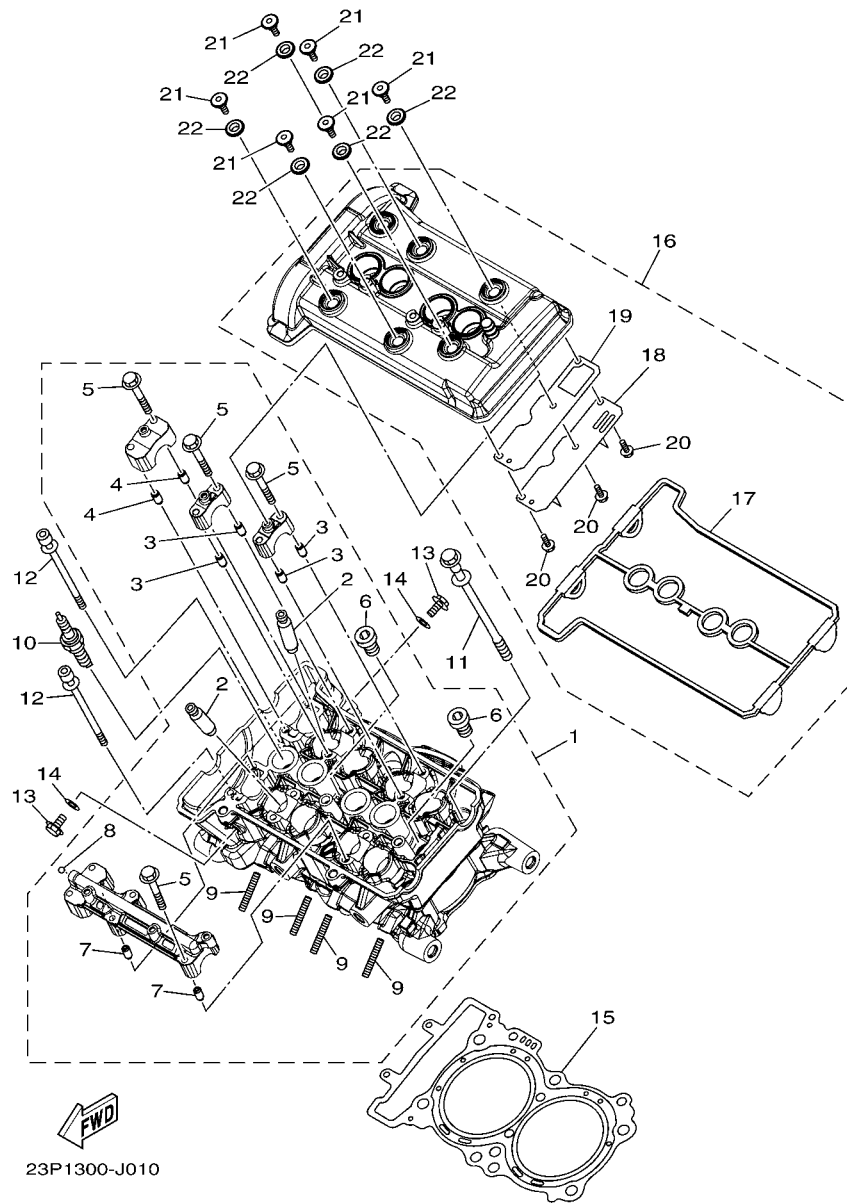

FIG. 1 CYLINDER HEAD

REF. NO.	PART NO.	DESCRIPTION	23P1	23P2	REMARKS
1	23P-11101-09	CYLINDER HEAD ASSY	1	1	
2	23P-11133-10	.GUIDE, VALVE 1	8	8	
3	91808-16023	.PIN, DOWEL	4	4	
4	91808-16023	.PIN, DOWEL	2	2	
5	90105-06027	.BOLT, FLANGE	12	12	
6	90340-12007	.PLUG, STRAIGHT SCREW	2	2	
7	91808-16023	.PIN, DOWEL	2	2	
8	93501-04011	.BALL	1	1	
9	95612-08625	.BOLT, STUD	4	4	
10	94702-00428	PLUG, SPARK (NGK CPR8EB-9)	4	4	
11	90119-12003	BOLT, WITH WASHER	6	6	
12	90110-06229	BOLT, HEXAGON SOCKET HEAD	2	2	
13	95022-08012	BOLT, FLANGE	2	2	
14	90430-08119	GASKET	2	2	
15	23P-11181-00	GASKET, CYLINDER HEAD 1	1	1	
16	23P-11190-00	COVER, CYLINDER HEAD 1	1	1	
17	23P-11193-00	.GASKET, HEAD COVER 1	1	1	
18	23P-11165-00	.PLATE, BREATHER	1	1	
19	23P-11169-00	.GASKET, BREATHER COVER	1	1	
20	90105-06201	.BOLT, FLANGE	3	3	
21	90109-066F0	BOLT	6	6	
22	5VY-1111G-00	RUBBER, MOUNT 1	6	6	

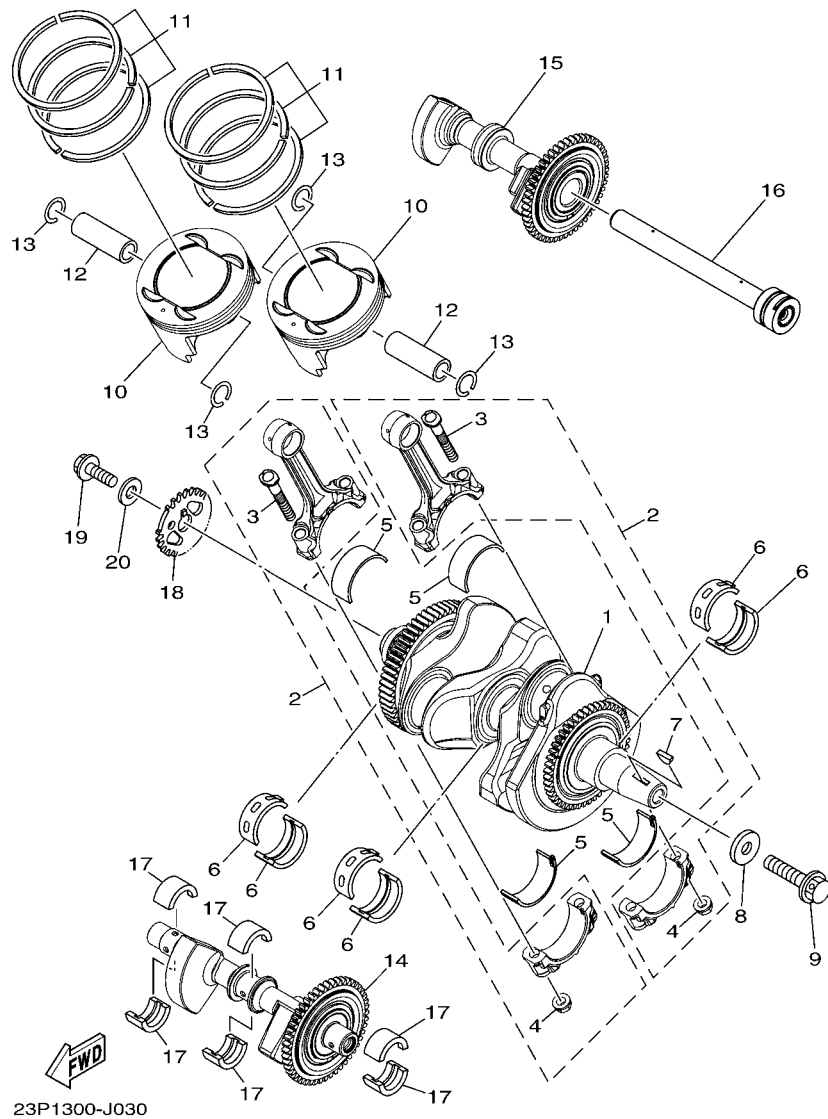

FIG. 3 CRANKSHAFT & PISTON

REF. NO.	PART NO.	DESCRIPTION	23P1	23P2			REMARKS
1	23P-11400-00	CRANKSHAFT ASSY	1	1			
2	23P-11650-00	CONNECTING ROD ASSY	2	2			
3	23P-11654-00	.BOLT, CONNECTING ROD	2	2			
4	90179-09379	.NUT	2	2			
5	23P-11656-00	PLANE BEARING, CONNECTING ROD	4	4			UR BLUE
	23P-11656-10	PLANE BEARING, CONNECTING ROD	4	4			UR BLACK
	23P-11656-20	PLANE BEARING, CONNECTING ROD	4	4			UR BROWN
	23P-11656-30	PLANE BEARING, CONNECTING ROD	4	4			UR GREEN
6	23P-11416-00	PLANE BEARING, CRANKSHAFT 1	6	6			UR BLUE
	23P-11416-10	PLANE BEARING, CRANKSHAFT 1	6	6			UR BLACK
	23P-11416-20	PLANE BEARING, CRANKSHAFT 1	6	6			UR BROWN
	23P-11416-30	PLANE BEARING, CRANKSHAFT 1	6	6			UR GREEN
	23P-11416-40	PLANE BEARING, CRANKSHAFT 1	6	6			UR YELLOW
7	90280-05029	KEY, WOODRUFF	1	1			
8	90201-121H0	WASHER, PLATE	1	1			
9	90105-12005	BOLT, FLANGE	1	1			
10	23P-11631-00	PISTON (STD)	2	2			
11	23P-11603-00	PISTON RING SET (STD)	2	2			
12	4WM-11633-00	PIN, PISTON	2	2			
13	93450-23167	CIRCLIP	4	4			
14	23P-11500-01	BALANCER ASSY	1	1			
15	23P-11510-01	BALANCER ASSY, 2	1	1			
16	23P-11583-00	SHAFT, BALANCER 1	1	1			
17	23P-11413-00	PLANE BEARING, BALANCE WEIGHT	6	6			UR BLUE
	23P-11413-10	PLANE BEARING, BALANCE WEIGHT	6	6			UR BLACK
	23P-11413-20	PLANE BEARING, BALANCE WEIGHT	6	6			UR BROWN
	23P-11413-30	PLANE BEARING, BALANCE WEIGHT	6	6			UR GREEN

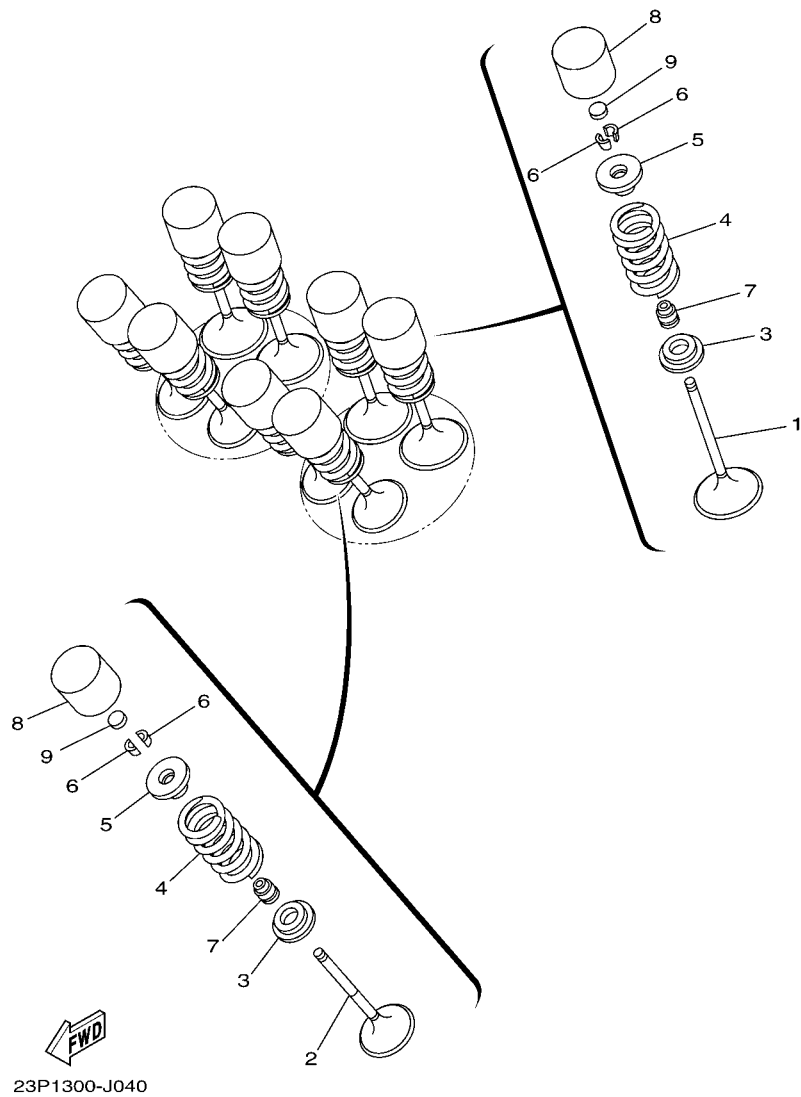

FIG. 4 VALVE

REF. NO.	PART NO.	DESCRIPTION	23P1	23P2			REMARKS
1	23P-12111-00	VALVE, INTAKE	4	4			
2	23P-12121-00	VALVE, EXHAUST	4	4			
3	23P-12116-00	SEAT, VALVE SPRING	8	8			
4	23P-12113-00	SPRING, 1	8	8			
5	23P-12117-00	RETAINER, VALVE SPRING	8	8			
6	3LD-12118-00	COTTER, VALVE	16	16			
7	51Y-12119-00	SEAL, VALVE STEM	8	8			
8	23P-12153-09	LIFTER, VALVE	8	8			AP
9	3LD-12168-00	PAD, ADJUSTING (1.20)	8	8			UR
	3LD-12168-20	PAD, ADJUSTING (1.25)	8	8			UR
	3LD-12168-40	PAD, ADJUSTING (1.30)	8	8			UR
	3LD-12168-60	PAD, ADJUSTING (1.35)	8	8			UR
	3LD-12168-80	PAD, ADJUSTING (1.40)	8	8			UR
	3LD-12168-A0	PAD, ADJUSTING (1.45)	8	8			UR
	3LD-12168-F0	PAD, ADJUSTING (1.50)	8	8			UR
	3LD-12168-H1	PAD, ADJUSTING (1.55)	8	8			UR
	3LD-12168-K1	PAD, ADJUSTING (1.60)	8	8			UR
	3LD-12168-M1	PAD, ADJUSTING (1.65)	8	8			UR
	3LD-12168-R1	PAD, ADJUSTING (1.70)	8	8			UR
	3LD-12168-U1	PAD, ADJUSTING (1.75)	8	8			UR
	3LD-12168-W1	PAD, ADJUSTING (1.80)	8	8			UR
	3LD-12168-Y1	PAD, ADJUSTING (1.85)	8	8			UR
	3LD-12169-11	PAD, ADJUSTING (1.90)	8	8			UR
	3LD-12169-31	PAD, ADJUSTING (1.95)	8	8			UR
	3LD-12169-50	PAD, ADJUSTING (2.00)	8	8			UR
	3LD-12169-70	PAD, ADJUSTING (2.05)	8	8			UR
	3LD-12169-90	PAD, ADJUSTING (2.10)	8	8			UR

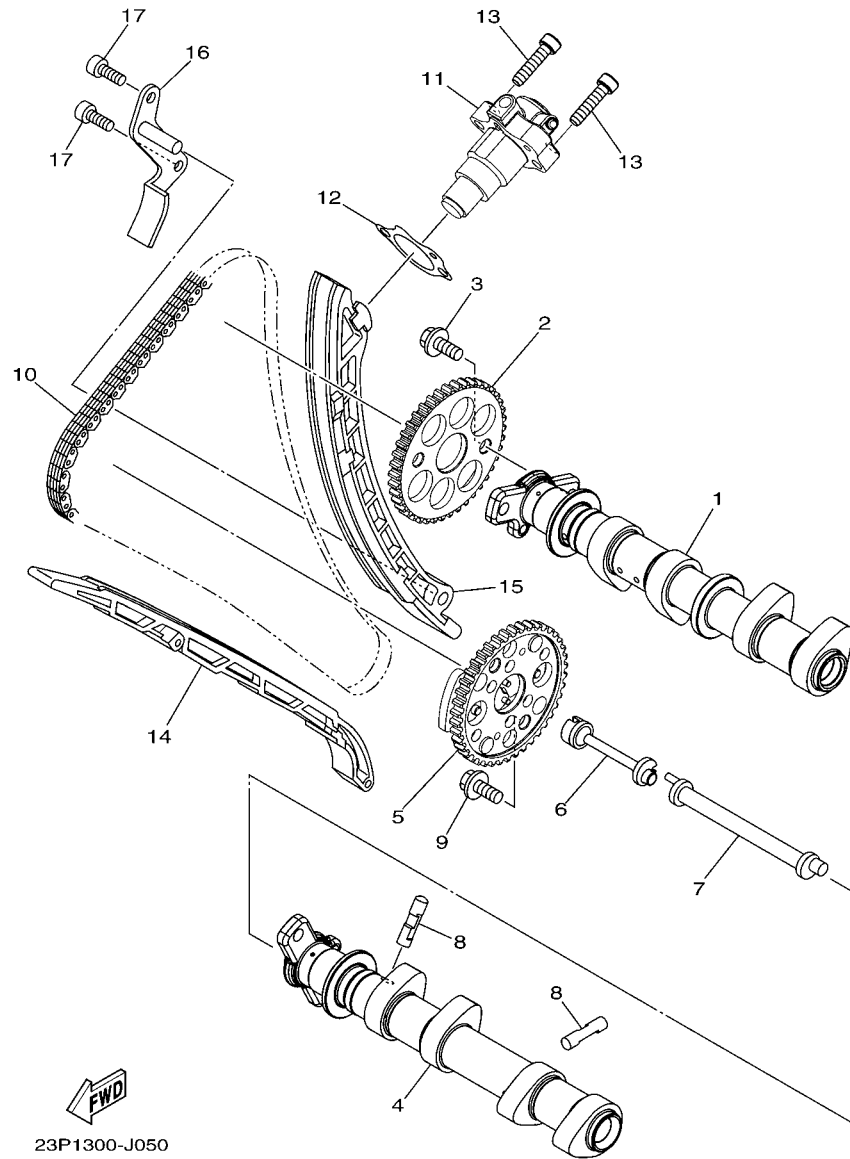
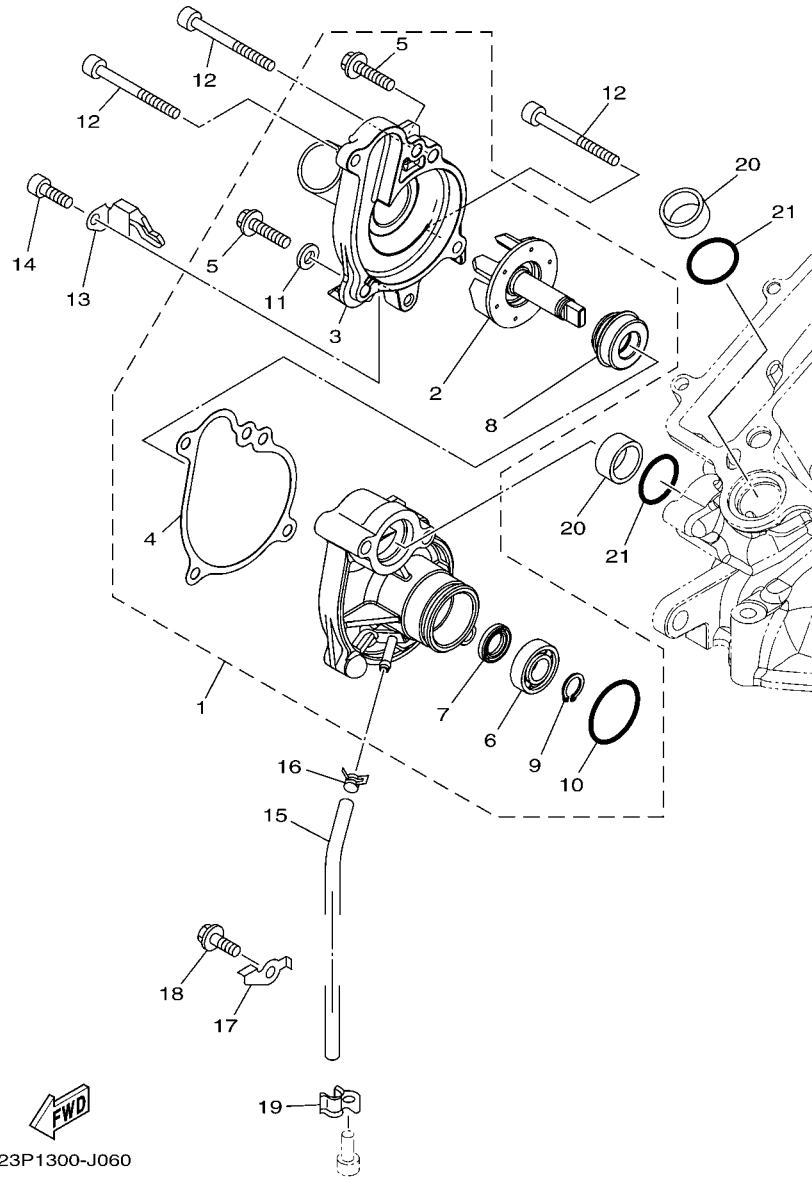

FIG. 5 CAMSHAFT & CHAIN

REF. NO.	PART NO.	DESCRIPTION	23P1	23P2	REMARKS
1	23P-12170-00	CAMSHAFT ASSY 1	1	1	
2	23P-12176-00	SPROCKET, CAM CHAIN	1	1	
3	90105-07006	BOLT, FLANGE	2	2	
4	23P-12181-00	CAMSHAFT 2	1	1	
5	23P-12280-00	DECOMPRESSION ASSY	1	1	
6	23P-12247-00	SHAFT, 1	1	1	
7	23P-12257-00	SHAFT 2	1	1	
8	23P-12288-00	CAM, DECOMPRESSION	2	2	
9	90105-07006	BOLT, FLANGE	2	2	
10	94591-61150	CHAIN (98XRH2015-150M)	1	1	
11	23P-12210-00	TENSIONER ASSY, CAM CHAIN	1	1	
12	14B-12213-00	GASKET, TENSIONER CASE	1	1	
13	91312-06025	BOLT	2	2	
14	23P-12251-00	DAMPER, CHAIN 1	1	1	
15	23P-12252-00	DAMPER, CHAIN 2	1	1	
16	23P-12233-00	PLATE, GUIDE STOPPER 1	1	1	
17	90110-06182	BOLT, HEXAGON SOCKET HEAD	2	2	



23P1300-J060

FIG. 6 WATER PUMP

REF. NO.	PART NO.	DESCRIPTION	23P1	23P2				REMARKS
1	23P-12420-00	WATER PUMP ASSY	1	1				
2	23P-12450-00	.IMPELLER SHAFT ASSY	1	1				
3	23P-12422-00	.COVER, HOUSING	1	1				
4	23P-12428-00	.GASKET, HOUSING COVER 2	1	1				
5	95024-06025	.BOLT, FLG.(SMALL HEAD)	2	2				
6	93306-00106	.BEARING	1	1				
7	93101-12173	.OIL SEAL	1	1				
8	4C8-12438-00	.SEAL, MECHANICAL	1	1				
9	99009-12400	.CIRCLIP	1	1				
10	93210-33133	.O-RING	1	1				
11	90430-06014	.GASKET	1	1				
12	90110-06351	BOLT, HEXAGON SOCKET HEAD	3	3				
13	90462-08095	CLAMP	1	1				
14	91314-06012	BOLT, HEXAGON SOCKET HEAD	1	1				
15	90445-07030	HOSE	1	1				
16	90467-070A0	CLIP	1	1				
17	90462-08084	CLAMP	1	1				
18	95824-06016	BOLT, FLANGE	1	1				
19	90462-10059	CLAMP	1	1				
20	23P-12564-00	PIPE, WATER	2	2				
21	93210-24001	O-RING	2	2				

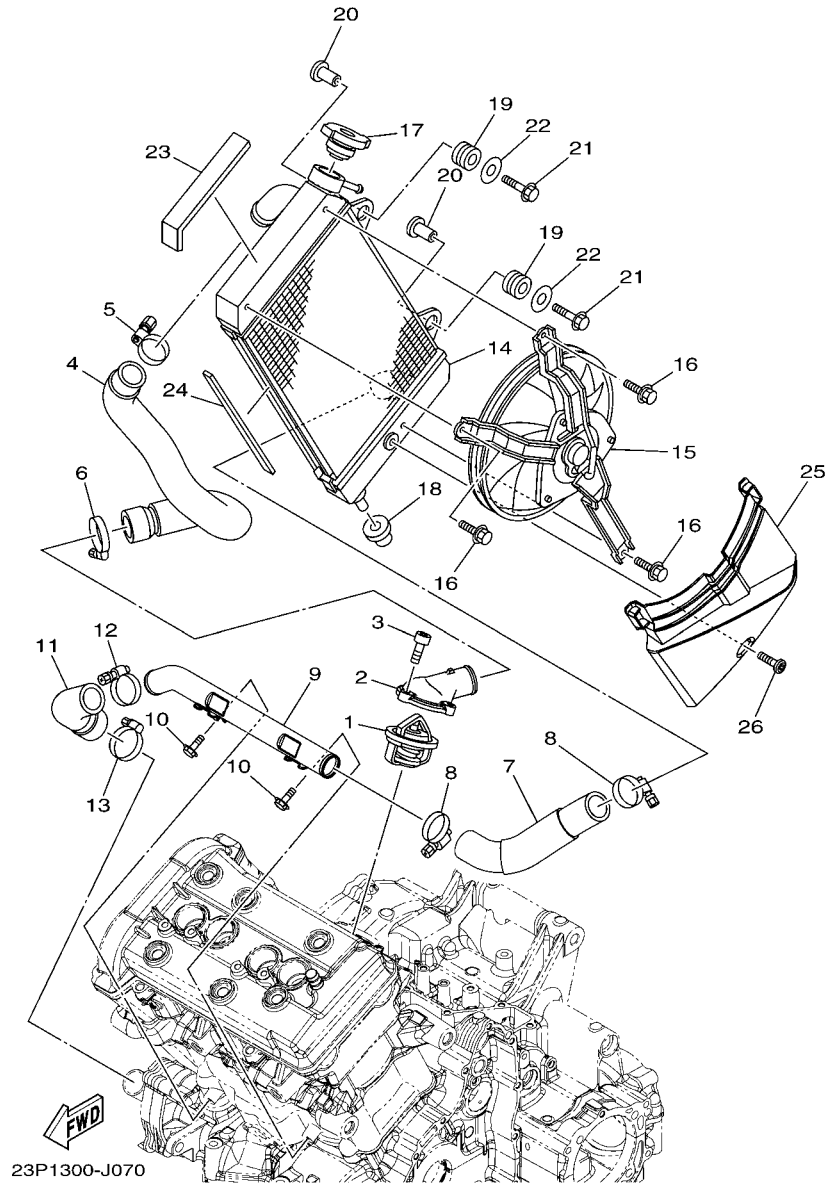

23P1300-J070

FIG. 7 RADIATOR & HOSE

REF. NO.	PART NO.	DESCRIPTION	23P1	23P2			REMARKS
1	23P-12410-00	THERMOSTAT ASSY	1	1			
2	23P-12413-00	COVER, THERMOSTAT	1	1			
3	91312-06020	BOLT	3	3			
4	23P-12576-00	HOSE 1	1	1			
5	90450-35001	HOSE CLAMP ASSY	1	1			
6	90450-38003	HOSE CLAMP ASSY	1	1			
7	23P-12578-00	HOSE 3	1	1			
8	90450-35001	HOSE CLAMP ASSY	2	2			
9	23P-12483-00	PIPE 3	1	1			
10	95824-06010	BOLT, FLANGE	2	2			
11	23P-12588-00	HOSE 5	1	1			
12	90450-35001	HOSE CLAMP ASSY	1	1			
13	90450-38003	HOSE CLAMP ASSY	1	1			
14	23P-12461-00	RADIATOR COMP	1	1			
15	23P-12405-00	BLOWER ASSY	1	1			
16	3D8-12675-00	BOLT, BLOWER HOLDING	3	3			
17	22W-12462-00	CAP, RADIATOR	1	1			
18	90480-20003	GROMMET	1	1			
19	90480-17010	GROMMET	2	2			
20	90387-06256	COLLAR	2	2			
21	95812-06035	BOLT, FLANGE	2	2			
22	90201-06095	WASHER, PLATE	2	2			
23	4D9-21747-00	DAMPER	1	1			
24	4FU-21747-00	DAMPER	1	1			
25	23P-2137V-00	GUIDE, AIR 2	1	1			
26	90111-06127	BOLT, HEX. SOCKET BUTTON	1	1			

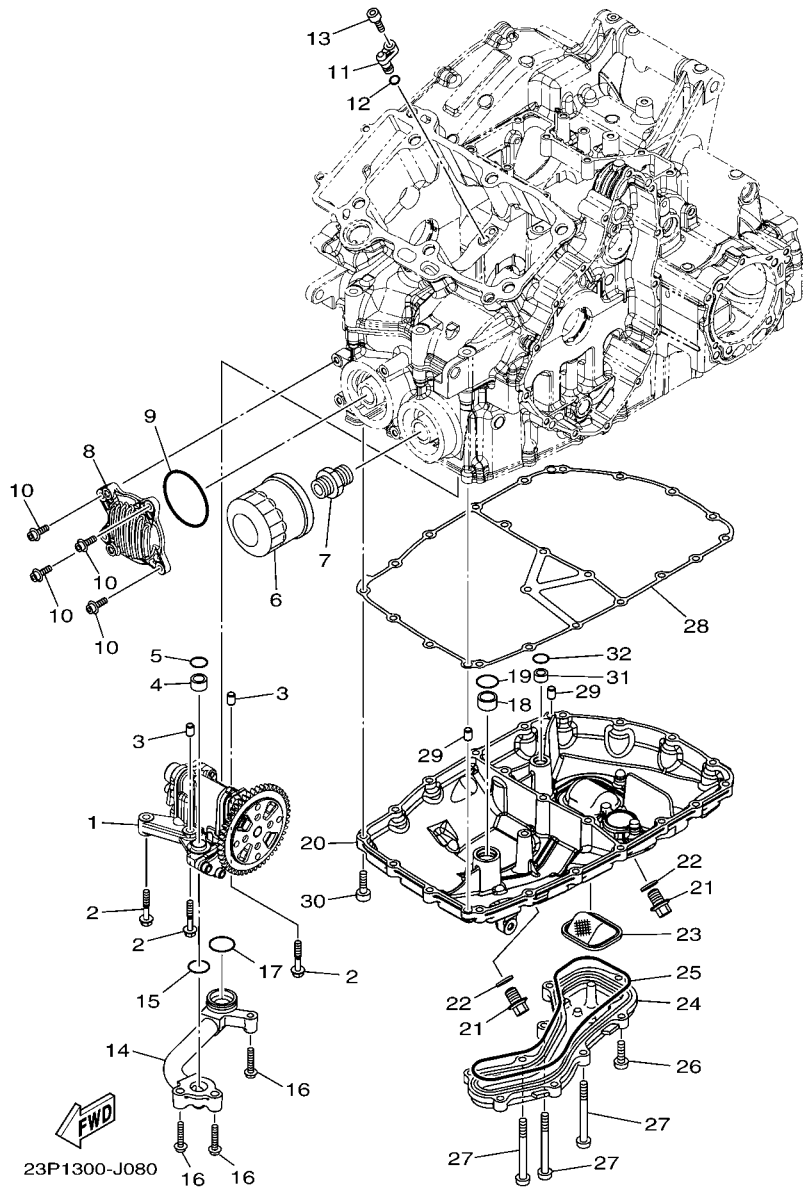

FIG. 8 OIL PUMP

REF. NO.	PART NO.	DESCRIPTION	23P1	23P2	REMARKS
1	23P-13300-00	OIL PUMP ASSY	1	1	
2	95812-06035	BOLT, FLANGE	3	3	
3	99530-08012	PIN, DOWEL	2	2	
4	90387-13005	COLLAR	1	1	
5	93210-15566	O-RING	1	1	
6	5GH-13440-20	ELEMENT ASSY, OIL CLEANER	1	1	
7	90401-20145	BOLT, UNION	1	1	
8	23P-13461-00	PLATE, ADAPTOR	1	1	
9	93210-60426	O-RING	1	1	
10	90110-06347	BOLT, HEXAGON SOCKET HEAD	4	4	
11	23P-15155-00	NOZZLE 3	1	1	
12	93210-06422	O-RING	1	1	
13	90110-06161	BOLT, HEXAGON SOCKET HEAD	1	1	
14	23P-13416-00	PIPE, OIL 1	1	1	
15	93210-23326	O-RING	1	1	
16	90110-06345	BOLT, HEXAGON SOCKET HEAD	3	3	
17	93210-27778	O-RING	1	1	
18	23P-13117-00	COLLAR, DISTANCE	1	1	
19	93210-19003	O-RING	1	1	
20	23P-13417-00	COVER, STRAINER	1	1	
21	90340-12001	PLUG, STRAIGHT SCREW	2	2	
22	90430-12213	GASKET	2	2	
23	23P-13421-00	STRAINER 2	1	1	
24	23P-13447-00	COVER, OIL ELEMENT	1	1	
25	23P-13449-00	GASKET, ELEMENT COVER	1	1	
26	90149-06159	SCREW	6	6	
27	90149-06176	SCREW	3	3	

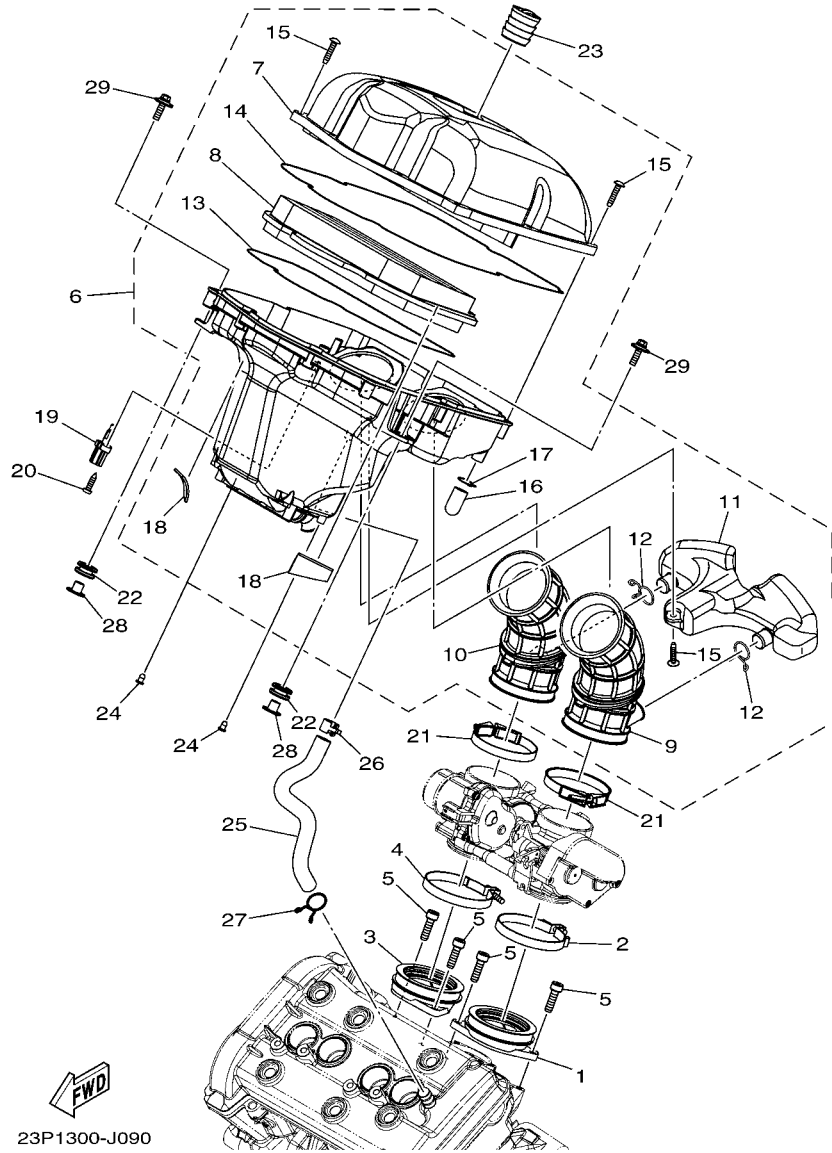
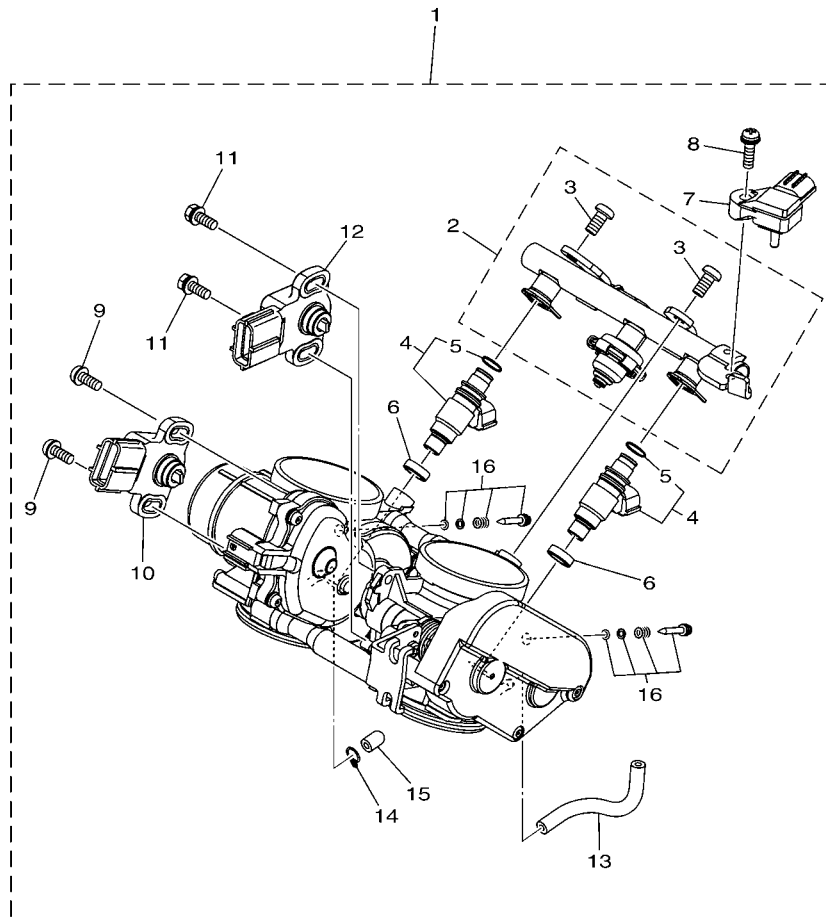

FIG. 9 INTAKE

REF. NO.	PART NO.	DESCRIPTION	23P1	23P2	REMARKS
1	23P-13586-00	JOINT, CARBURETOR 1	1	1	
2	90450-69001	HOSE CLAMP ASSY	1	1	
3	23P-13596-00	JOINT, CARBURETOR 2	1	1	
4	90450-69001	HOSE CLAMP ASSY	1	1	
5	91312-06020	BOLT	4	4	
6	23P-14410-00	AIR CLEANER ASSY.	1	1	
7	23P-14421-00	.CASE, AIR CLEANER 2	1	1	
8	23P-14451-00	.ELEMENT, AIR CLEANER	1	1	
9	23P-14453-00	.JOINT, AIR CLEANER 1	1	1	
10	23P-14463-00	.JOINT, AIR CLEANER 2	1	1	
11	23P-13581-00	.CHAMBER, AIR	1	1	
12	90467-180A1	.CLIP	2	2	
13	23P-14452-00	.SEAL	1	1	
14	23P-14462-00	.SEAL	1	1	
15	90160-05013	.SCREW, ROUND TAPPING	11	11	
16	23P-1443E-00	.PIPE, DRAIN	1	1	
17	23P-14159-00	.CLIP	1	1	
18	5JW-2139X-00	.DAMPER	2	2	
19	8FP-85886-00	SENSOR, AIR TEMPERATURE	1	1	
20	97707-50520	SCREW, TAPPING	1	1	
21	90450-67003	HOSE CLAMP ASSY	2	2	
22	90480-14329	GROMMET	2	2	
23	23P-14862-00	PLUG	1	1	
24	90338-05056	PLUG	2	2	
25	23P-11166-00	PIPE, BREATHER 1	1	1	
26	90467-15168	CLIP	1	1	
27	90467-140A4	CLIP	1	1	



 23P1300-J100

FIG. 10 INTAKE 2

REF. NO.	PART NO.	DESCRIPTION	23P1	23P2				REMARKS
			1	1				
1	23P-13750-00	THROTTLE BODY ASSY	1	1				
2	23P-1393A-00	.PIPE, INL.	1	1				
3	98502-06012	..SCREW, PAN HEAD	2	2				
4	23P-13761-00	.INJECTOR	2	2				
5	5PS-14147-00	..O-RING	1	1				
6	8FP-13556-00	.RUBBER, INJECTOR	2	2				
7	2C0-82380-00	.SENSOR, PRESSURE	1	1				
8	2C0-14216-00	.SCREW	1	1				
9	8CC-14216-10	.SCREW	2	2				
10	13S-85885-00	.THROTTLE SENSOR ASSY	1	1				
11	5FL-14216-00	.SCREW	2	2				
12	13S-85884-00	.ACCELERATOR SENSOR ASSY	1	1				
13	63P-13532-00	.HOSE, VACUUM SENSING 3	1	1				
14	8A7-14139-00	.CLIP, PIPE	1	1				
15	895-14169-00	.CAP	1	1				
16	2C0-14105-00	.PILOT SCREW SET	2	2				

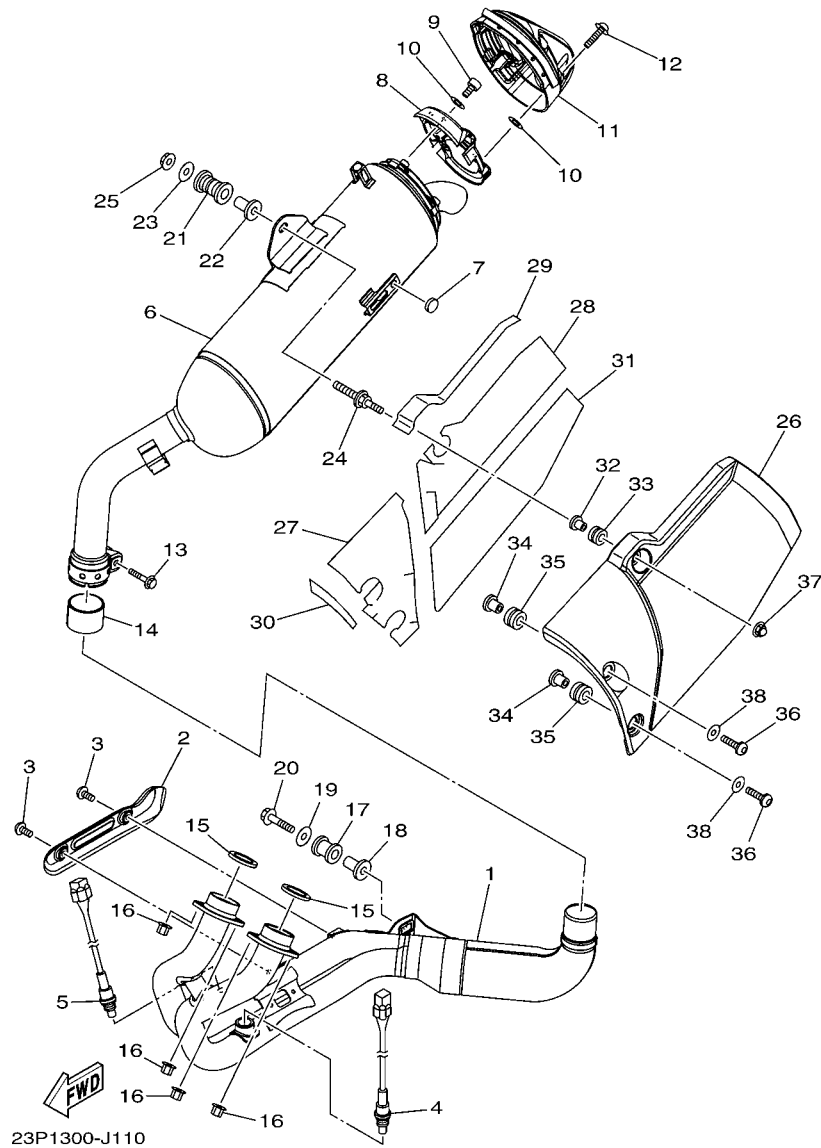
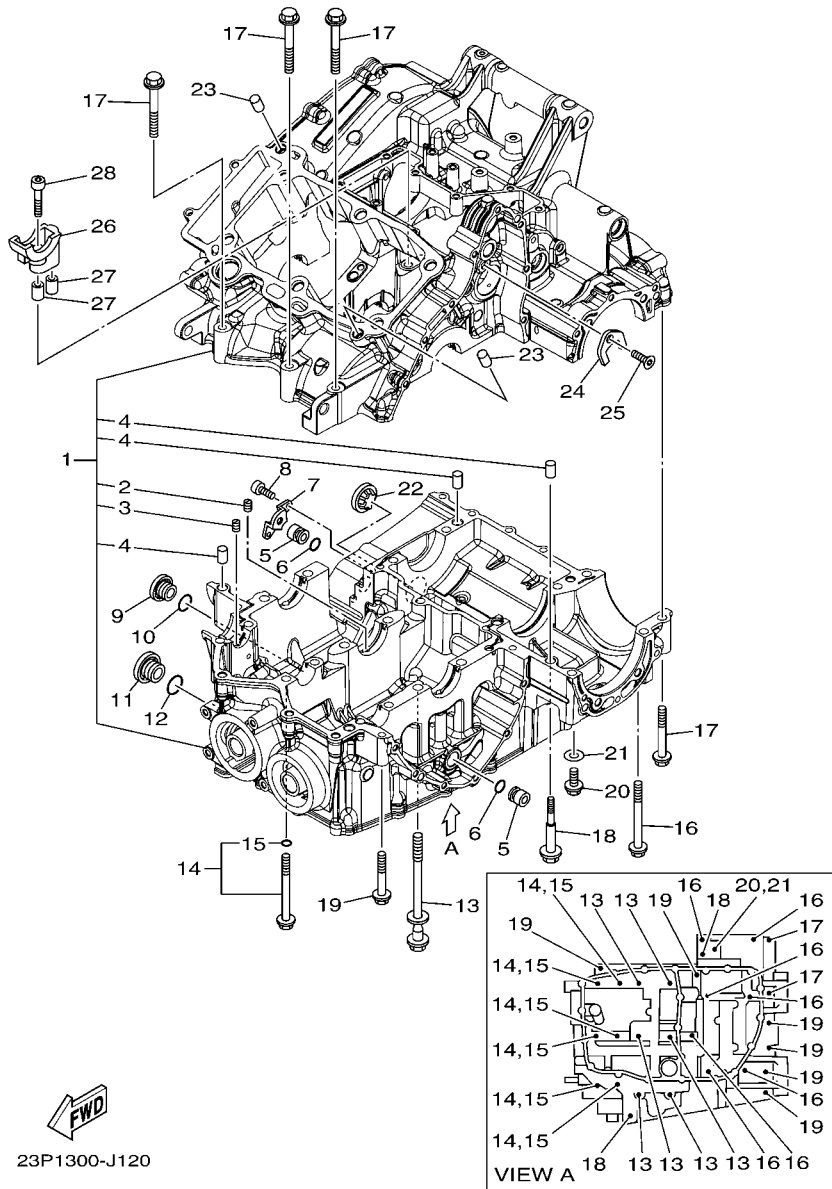

FIG. 11 EXHAUST

REF. NO.	PART NO.	DESCRIPTION	23P1	23P2	REMARKS
1	23P-14610-00	EXHAUST PIPE ASSY 1	1	1	
2	23P-14628-00	PROTECTOR, EXHAUST PIPE	1	1	
3	98980-06008	SCREW, BIND	2	2	
4	23P-8592A-00	SENSOR, OXYGEN	1	1	
5	23P-8592A-10	SENSOR, OXYGEN	1	1	
6	23P-14711-00	MUFFLER 1	1	1	
7	22W-24181-00	DAMPER, LOCATING 1	1	1	
8	23P-1474K-00	BRACKET 4-1	1	1	
9	91380-06010	BOLT	3	3	
10	5GM-14766-00	WASHER, PROTECTOR	7	7	
11	23P-14798-00	CAP, SILENCER 2	1	1	
12	90111-06020	BOLT,HEX. SOCKET BUTTON	4	4	
13	95814-08040	BOLT, FLANGE	1	1	
14	5VY-14714-00	GASKET, MUFFLER	1	1	
15	4FM-14613-00	GASKET, EXHAUST PIPE	2	2	
16	90179-08410	NUT	4	4	
17	5YU-14757-00	DAMPER, MUFFLER 2	1	1	
18	90387-082W9	COLLAR	1	1	
19	90201-08034	WASHER, PLATE	1	1	
20	95814-08040	BOLT, FLANGE	1	1	
21	36Y-27424-01	DAMPÉR, FOOTREST 2	1	1	
22	90387-10636	COLLAR	1	1	
23	90201-10043	WASHER, PLATE	1	1	
24	23P-14777-00	BOLT	1	1	
25	95704-10500	NUT, FLANGE	1	1	
26	23P-14718-00	PROTECTOR, MUFFLER 1	1	1	
27	23P-1475P-00	SEAT	1	1	



23P1300-J120

FIG. 12 CRANKCASE

REF. NO.	PART NO.	DESCRIPTION	23P1	23P2	REMARKS
1	23P-15100-09	CRANKCASE ASSY	1	1	
2	4H7-15138-00	.NOZZLE 1	1	1	
3	2UJ-15138-00	.NOZZLE 1	1	1	
4	99530-10014	.PIN, DOWEL	3	3	
5	90338-16262	PLUG	2	2	
6	93210-12790	O-RING	2	2	
7	23P-15128-00	HOLDER	1	1	
8	90110-06161	BOLT, HEXAGON SOCKET HEAD	2	2	
9	36Y-15189-00	PLUG	1	1	
10	93210-16325	O-RING	1	1	
11	4H7-15189-00	PLUG	1	1	
12	93210-207A0	O-RING	1	1	
13	90119-10051	BOLT, WITH WASHER	6	6	
14	23P-15156-00	BOLT, CRANKCASE JOURNAL	6	6	
15	93210-07540	.O-RING	1	1	
16	95812-08080	BOLT, FLANGE	7	7	
17	95812-08060	BOLT, FLANGE	5	5	
18	90109-06100	BOLT	2	2	
19	95812-06050	BOLT, FLANGE	6	6	
20	95022-08016	BOLT, FLANGE	1	1	
21	90430-08119	GASKET	1	1	
22	2H7-15361-00	GAUGE, LEVEL	1	1	
23	99530-10114	PIN, DOWEL	2	2	
24	3LD-15191-00	PLATE	1	1	
25	90151-06024	SCREW, COUNTERSUNK	1	1	
26	23P-15118-00	HOLDER	1	1	
27	99530-08016	PIN, DOWEL	2	2	

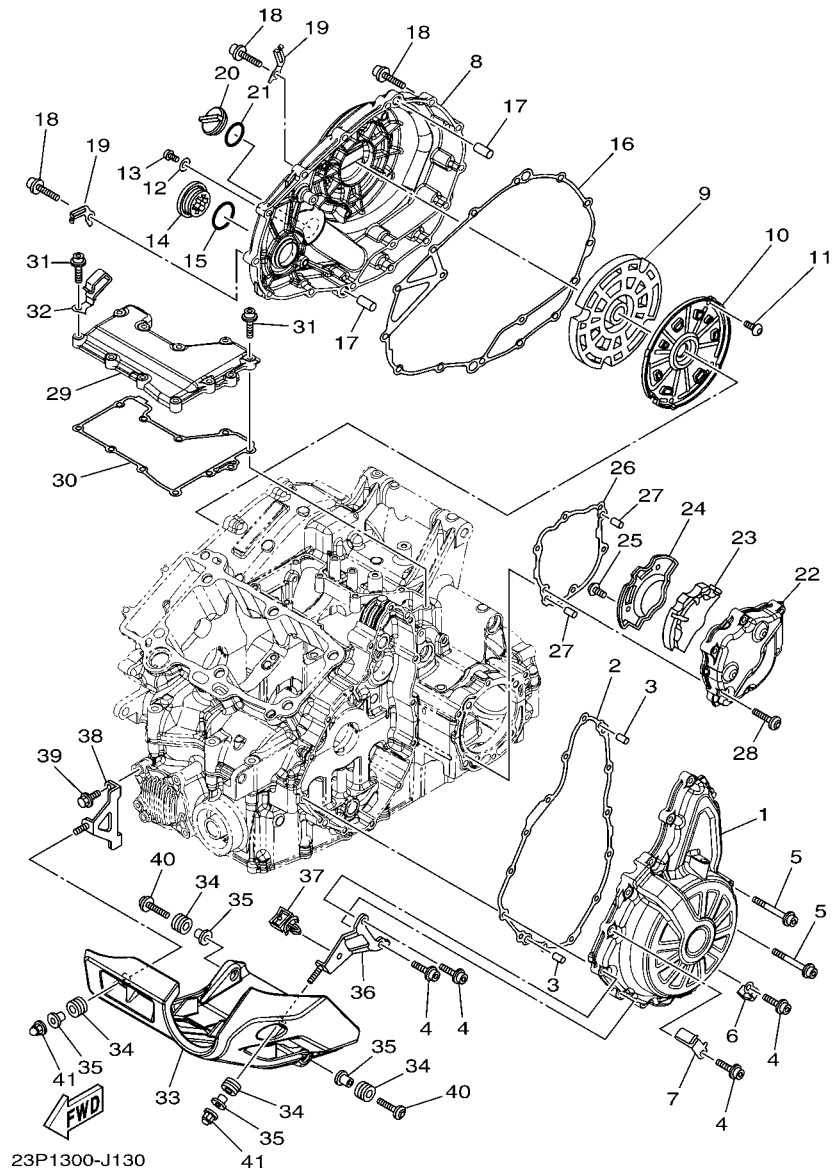

23P1300-J130

FIG. 13 CRANKCASE COVER 1

REF. NO.	PART NO.	DESCRIPTION	23P1	23P2	REMARKS
1	23P-15411-00	COVER, CRANKCASE 1	1	1	
2	23P-15451-00	GASKET, CRANKCASE COVER 1	1	1	
3	99530-08012	PIN, DOWEL	2	2	
4	90110-06326	BOLT, HEXAGON SOCKET HEAD	12	12	
5	90110-06375	BOLT, HEXAGON SOCKET HEAD	2	2	
6	90462-08089	CLAMP	1	1	
7	23P-15199-00	BRACKET	1	1	
8	23P-15421-00	COVER, CRANKCASE 2	1	1	
9	23P-15316-00	DAMPER 1	1	1	
10	23P-15492-00	COVER	1	1	
11	90149-06158	SCREW	4	4	
12	90430-08143	GASKET	1	1	
13	90111-08075	BOLT, HEX. SOCKET BUTTON	1	1	
14	90340-32004	PLUG, STRAIGHT SCREW	1	1	
15	93210-32172	O-RING	1	1	
16	23P-15461-00	GASKET, CRANKCASE COVER 2	1	1	
17	93610-20189	PIN, DOWEL	2	2	
18	90110-06323	BOLT, HEXAGON SOCKET HEAD	16	16	
19	90465-08062	CLAMP	2	2	
20	3F9-15362-10	PLUG, OIL LEVEL	1	1	
21	93210-27370	O-RING	1	1	
22	23P-15431-00	COVER, CRANKCASE 3	1	1	
23	23P-15326-00	DAMPER 2	1	1	
24	23P-15427-00	COVER, CAP 2	1	1	
25	90149-06158	SCREW	2	2	
26	23P-15462-00	GASKET, CRANKCASE COVER 3	1	1	
27	99530-08012	PIN, DOWEL	2	2	

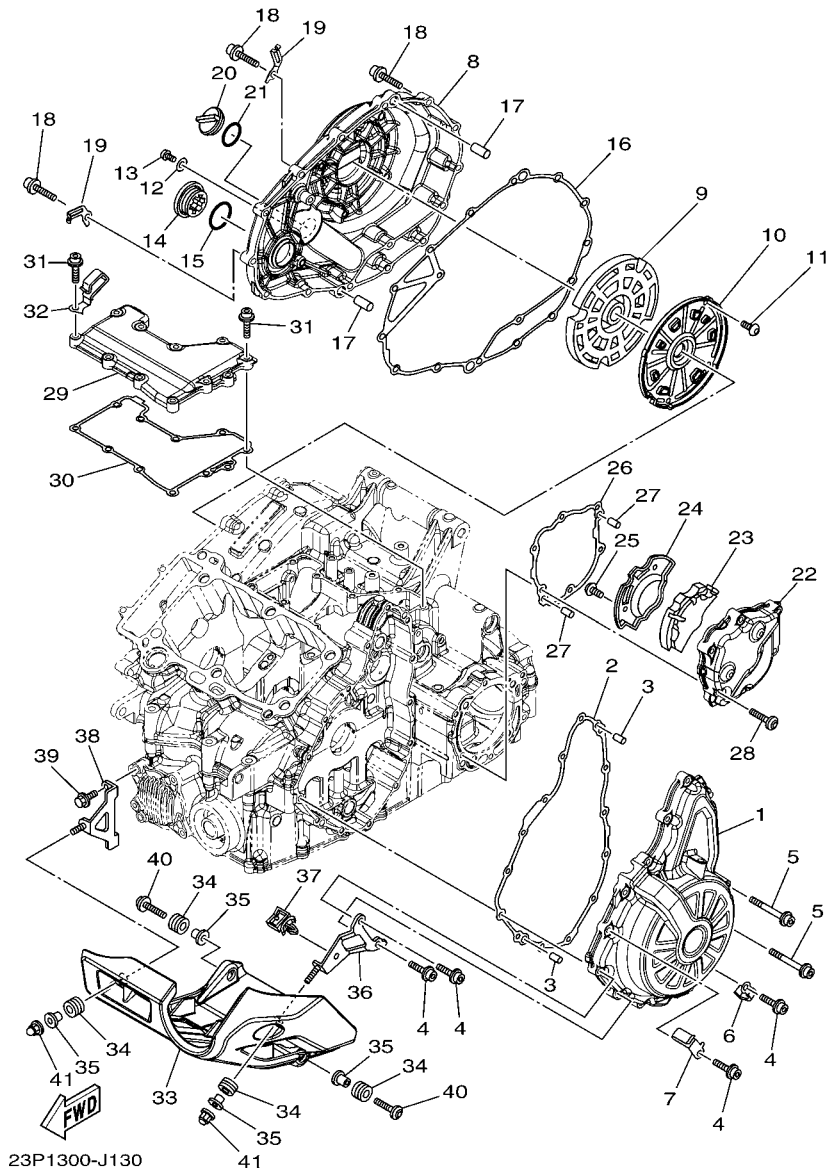
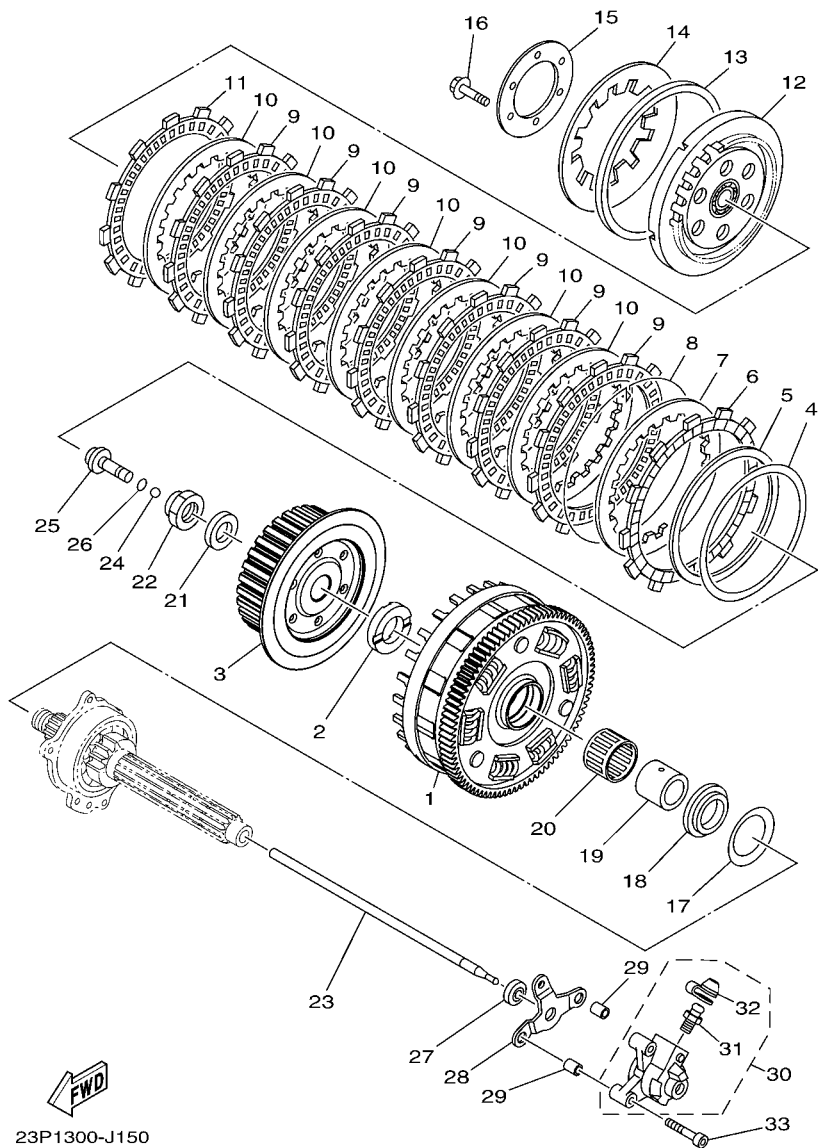

FIG. 13 CRANKCASE COVER 1

REF. NO.	PART NO.	DESCRIPTION	23P1	23P2			REMARKS
			6	6			
28	90149-06185	SCREW	6	6			
29	23P-15415-00	COVER, GENERATOR	1	1			
30	23P-15455-00	GASKET 1	1	1			
31	90110-06349	BOLT, HEXAGON SOCKET HEAD	11	11			
32	90462-08085	CLAMP	1	1			
33	23P-15491-00	PROTECTOR	1	1			
34	90480-12596	GROMMET	4	4			
35	90387-065J6	COLLAR	4	4			
36	23P-15771-00	STAY 1	1	1			
37	90464-23199	CLAMP	1	1			
38	23P-15772-00	STAY 2	1	1			
39	90105-06066	BOLT, FLANGE	2	2			
40	90149-06328	SCREW	2	2			
41	90176-06047	NUT,CAP	2	2			



23P1300-J150

FIG. 15 CLUTCH

REF. NO.	PART NO.	DESCRIPTION	23P1	23P2	REMARKS
1	23P-16150-00	PRIMARY DRIVEN GEAR COMP.	1	1	
2	5YU-16154-00	PLATE, THRUST 1	1	1	
3	23P-16371-00	BOSS, CLUTCH	1	1	
4	36Y-16384-00	PLATE, SEAT	1	1	
5	36Y-16383-00	SPRING., CUSHION	1	1	
6	4XV-16331-00	PLATE, FRICTION 2	1	1	
7	2H7-16325-00	PLATE, CLUTCH 2	1	1	
8	2H7-16385-00	RING SET	1	1	
9	5JW-16321-10	PLATE, FRICTION	7	7	
10	2H7-16325-00	PLATE, CLUTCH 2	7	7	
11	5YU-16321-00	PLATE, FRICTION	1	1	
12	23P-16350-00	PRESSURE PLATE ASSY	1	1	
13	36Y-16335-00	HOUSING, SPRING	1	1	
14	5JW-16334-00	SPRING, CLUTCH 2	1	1	
15	1TX-16352-00	PLATE, PRESSURE 2	1	1	
16	90105-06191	BOLT, FLANGE	6	6	
17	3P6-16587-00	SPRING., ABSORBER	1	1	
18	3P6-16183-00	SPACER 3	1	1	
19	23P-16181-00	SPACER 1	1	1	
20	93310-33560	BEARING	1	1	
21	90208-20001	WASHER, CONICAL SPRING	1	1	
22	90179-20007	NUT	1	1	
23	23P-16357-00	ROD, PUSH 2	1	1	
24	93511-32017	BALL	1	1	
25	4KG-16356-00	ROD, PUSH 1	1	1	
26	93210-06422	O-RING	1	1	
27	93109-08061	OIL SEAL	1	1	

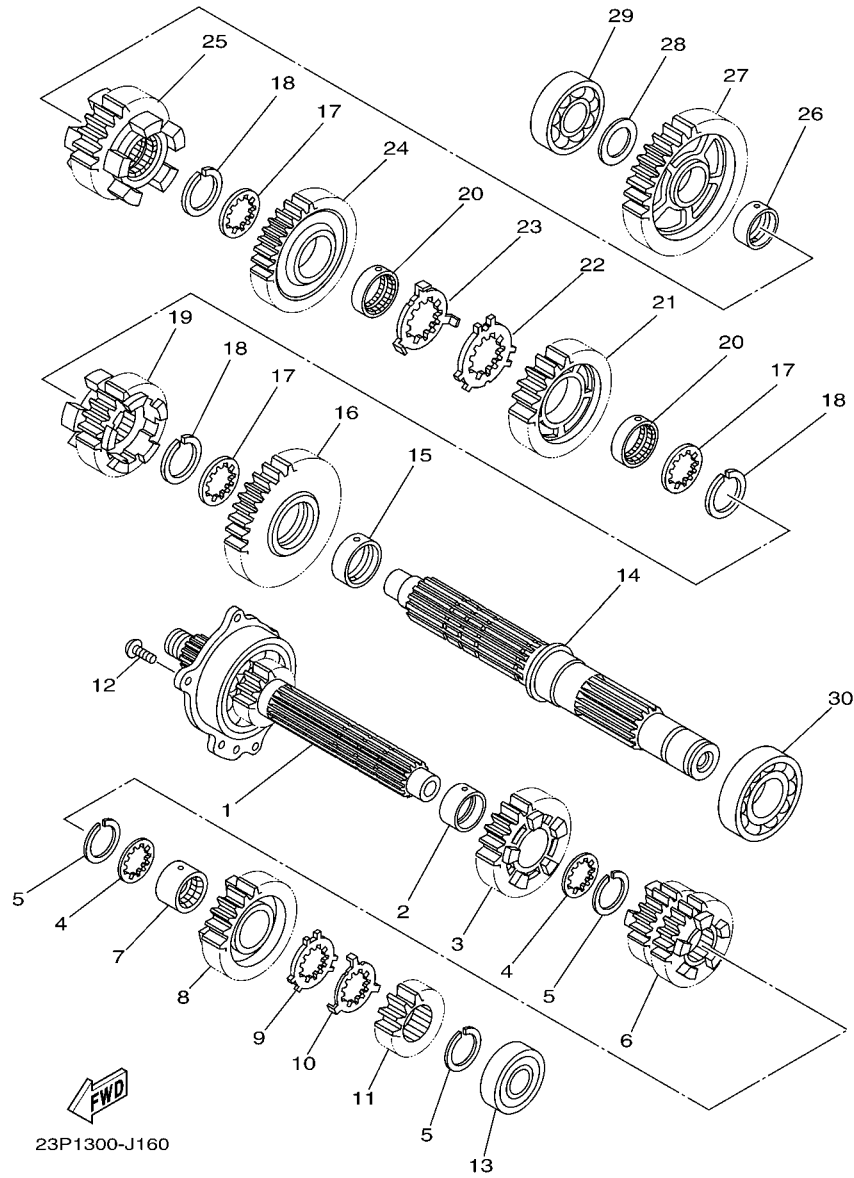

FIG. 16 TRANSMISSION

REF. NO.	PART NO.	DESCRIPTION	23P1	23P2	REMARKS
1	23P-17401-00	MAIN AXLE ASSY	1	1	
2	90387-28003	COLLAR	1	1	
3	23P-17151-00	GEAR, 5TH PINION (24T)	1	1	
4	90209-25011	WASHER	2	2	
5	93440-28184	CIRCLIP	3	3	
6	23P-17131-00	GEAR, 3RD PINION (21T/24T)	1	1	
7	90387-25023	COLLAR	1	1	
8	23P-17161-00	GEAR, 6TH PINION (28T)	1	1	
9	90214-25004	WASHER, CLAW	1	1	
10	90214-25003	WASHER, CLAW	1	1	
11	5S7-17121-00	GEAR, 2ND PINION (16T)	1	1	
12	90149-06082	SCREW	3	3	
13	93306-20464	BEARING	1	1	
14	23P-17402-00	DRIVE AXLE ASSY	1	1	
15	90387-31003	COLLAR	1	1	
16	23P-17221-00	GEAR, 2ND WHEEL (33T)	1	1	
17	90209-28008	WASHER	3	3	
18	93440-31187	CIRCLIP	3	3	
19	23P-17261-00	GEAR, 6TH WHEEL (26T)	1	1	
20	90387-28004	COLLAR	2	2	
21	23P-17241-00	GEAR, 4TH WHEEL (30T)	1	1	
22	90214-29002	WASHER, CLAW	1	1	
23	90214-28002	WASHER, CLAW	1	1	
24	23P-17231-00	GEAR, 3RD WHEEL (33T)	1	1	
25	23P-17251-00	GEAR, 5TH WHEEL (25T)	1	1	
26	90387-25008	COLLAR	1	1	
27	23P-17211-00	GEAR, 1ST WHEEL (36T)	1	1	

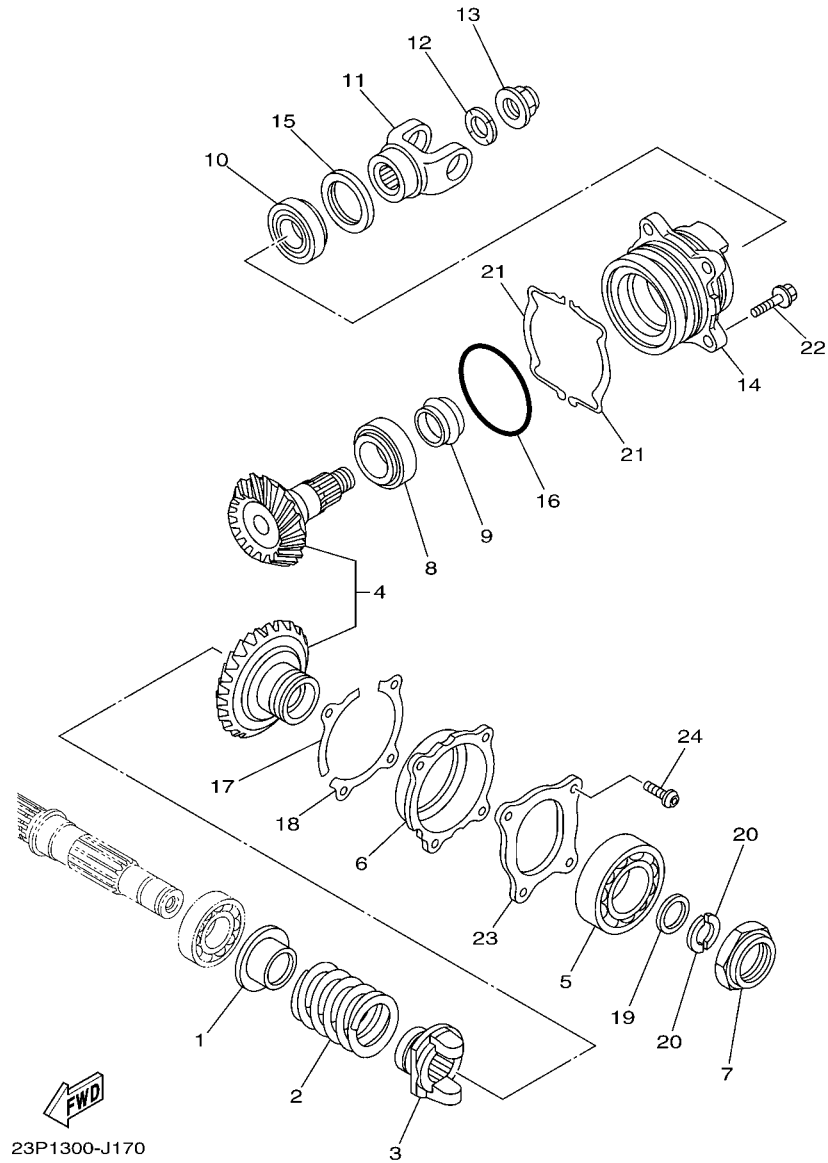

FIG. 17 MIDDLE DRIVE GEAR

REF. NO.	PART NO.	DESCRIPTION	23P1	23P2	REMARKS
1	23P-17524-00	HOLDER	1	1	
2	23P-17528-00	SPRING, DAMPER	1	1	
3	23P-17527-00	CAM, DRIVEN	1	1	
4	23P-17530-00	PINION SET	1	1	
5	93306-20901	BEARING	1	1	
6	23P-17521-00	HOUSING, BEARING	1	1	
7	90179-44001	NUT	1	1	
8	93332-000A0	BEARING	1	1	
9	23P-17571-00	SPACER, EXPANSION	1	1	
10	93332-000A6	BEARING	1	1	
11	23P-17556-00	YOKE, JOINT	1	1	
12	90208-20001	WASHER, CONICAL SPRING	1	1	
13	90179-20015	NUT	1	1	
14	23P-17551-00	HOUSING, BEARING	1	1	
15	93102-43M42	OIL SEAL	1	1	
16	93210-82003	O-RING	1	1	
17	23P-17531-00	SHIM, PINION (0.10T)	1	1	UR
	23P-17531-10	SHIM, PINION (0.15T)	1	1	UR
	23P-17531-20	SHIM, PINION (0.20T)	1	1	UR
	23P-17531-30	SHIM, PINION (0.30T)	1	1	UR
	23P-17531-40	SHIM, PINION (0.40T)	1	1	UR
	23P-17531-50	SHIM, PINION (0.50T)	1	1	UR
18	23P-17687-00	SHIM (0.10T)	1	1	UR
	23P-17687-10	SHIM (0.15T)	1	1	UR
	23P-17687-20	SHIM (0.20T)	1	1	UR
	23P-17687-30	SHIM (0.30T)	1	1	UR
	23P-17687-40	SHIM (0.40T)	1	1	UR

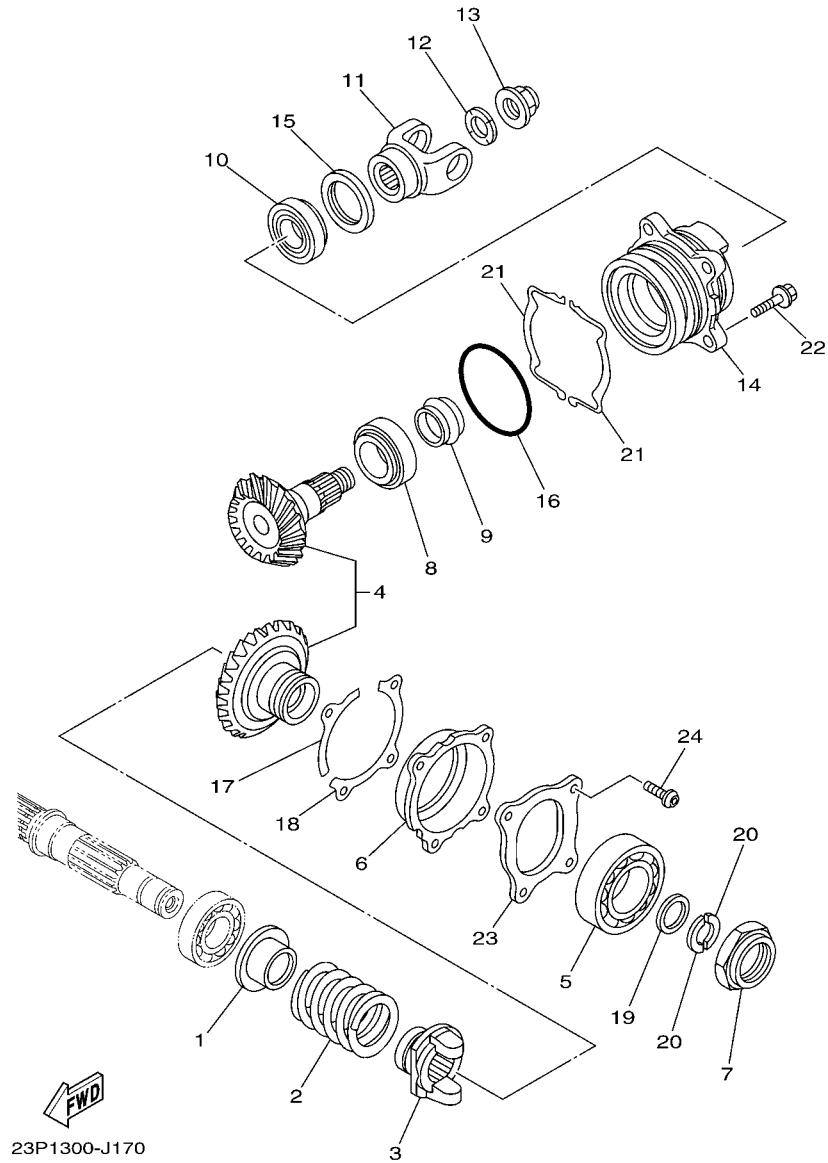
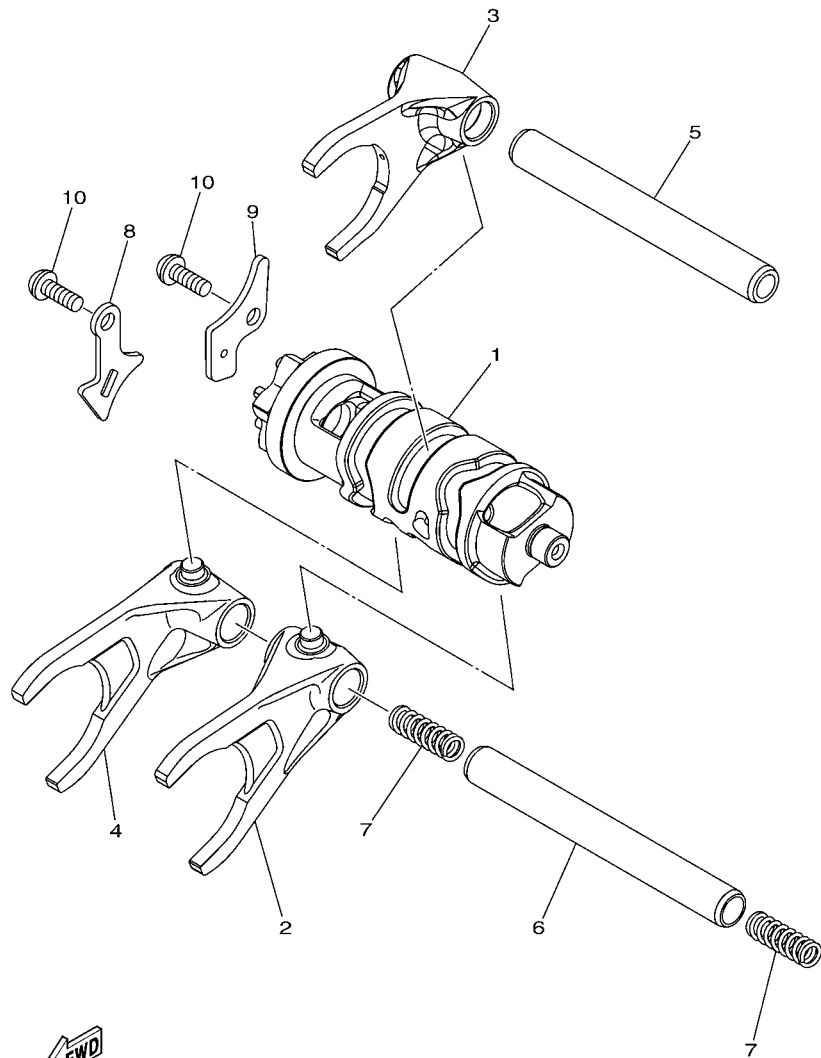

FIG. 17 MIDDLE DRIVE GEAR

REF. NO.	PART NO.	DESCRIPTION	23P1	23P2	REMARKS
18	23P-17687-50	SHIM (0.50T)	1	1	UR
19	90201-27014	WASHER, PLATE	1	1	
20	23P-17529-00	WASHER, THRUST	2	2	
21	23P-17537-00	SHIM, THRUST (0.10T)	2	2	UR
	23P-17537-10	SHIM, THRUST (0.15T)	2	2	UR
	23P-17537-20	SHIM, THRUST (0.20T)	2	2	UR
	23P-17537-30	SHIM, THRUST (0.30T)	2	2	UR
	23P-17537-40	SHIM, THRUST (0.40T)	2	2	UR
	23P-17537-50	SHIM, THRUST (0.50T)	2	2	UR
22	90105-08234	BOLT, FLANGE	4	4	
23	23P-17446-00	PLATE	1	1	
24	90149-08050	SCREW	4	4	



23P1300-J180

FIG. 18 SHIFT CAM & FORK

REF. NO.	PART NO.	DESCRIPTION	23P1	23P2			REMARKS
1	23P-18540-00	SHIFT CAM ASSY	1	1			
2	23P-18511-00	FORK, SHIFT 1	1	1			
3	23P-18512-00	FORK, SHIFT 2	1	1			
4	23P-18513-00	FORK, SHIFT 3	1	1			
5	23P-18531-00	BAR, SHIFT FORK GUIDE 1	1	1			
6	2C0-18535-00	BAR, SHIFT FORK GUIDE 2	1	1			
7	90501-080A2	SPRING, COMPRESSION	2	2			
8	23P-18536-00	STOPPER, SHIFT BAR	1	1			
9	23P-18562-00	PLATE, STOPPER 2	1	1			
10	90149-06177	SCREW	2	2			

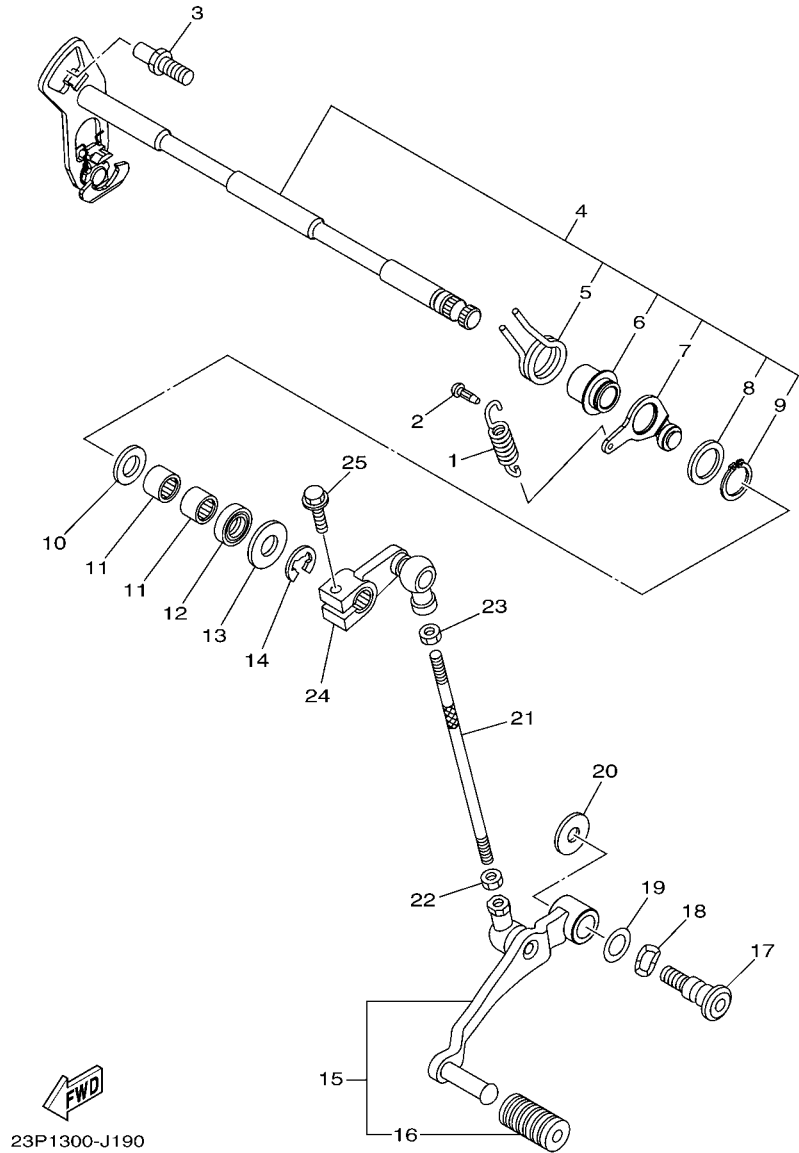

23P1300-J190

FIG. 19 SHIFT SHAFT

REF. NO.	PART NO.	DESCRIPTION	23P1	23P2	REMARKS
1	2C0-18144-00	HANGER, SPRING	1	1	
2	132-16346-00	HOOK, SPRING	1	1	
3	1D7-18127-00	STOPPER, SCREW	1	1	
4	23P-18101-00	SHIFT SHAFT ASSY	1	1	
5	90508-32020	.SPRING, TORSION	1	1	
6	2C0-18175-00	.SPACER	1	1	
7	2C0-18140-00	.STOPPER LEVER ASSY	1	1	
8	90201-177G4	.WASHER, PLATE	1	1	
9	99009-17400	.CIRCLIP	1	1	
10	90201-127E1	WASHER, PLATE	1	1	
11	93317-11295	BEARING	2	2	
12	93102-12106	OIL SEAL (SD 12-22-5 HS)	1	1	
13	90201-12575	WASHER, PLATE	1	1	
14	99001-10600	CIRCLIP	1	1	
15	23P-18110-00	SHIFT PEDAL ASSY	1	1	
16	1W6-18113-00	.COVER, SHIFT PEDAL	1	1	
17	4BP-27434-01	BOLT	1	1	
18	90206-12074	WASHER, WAVE	1	1	
19	90201-12013	WASHER, PLATE	1	1	
20	90201-08784	WASHER, PLATE	1	1	
21	2GV-18115-00	ROD, SHIFT	1	1	
22	90170-06228	NUT(COUNTER CLOCKWISE)	1	1	
23	95304-06700	NUT	1	1	
24	23P-18112-00	ARM, SHIFT	1	1	
25	95822-06020	BOLT, FLANGE	1	1	

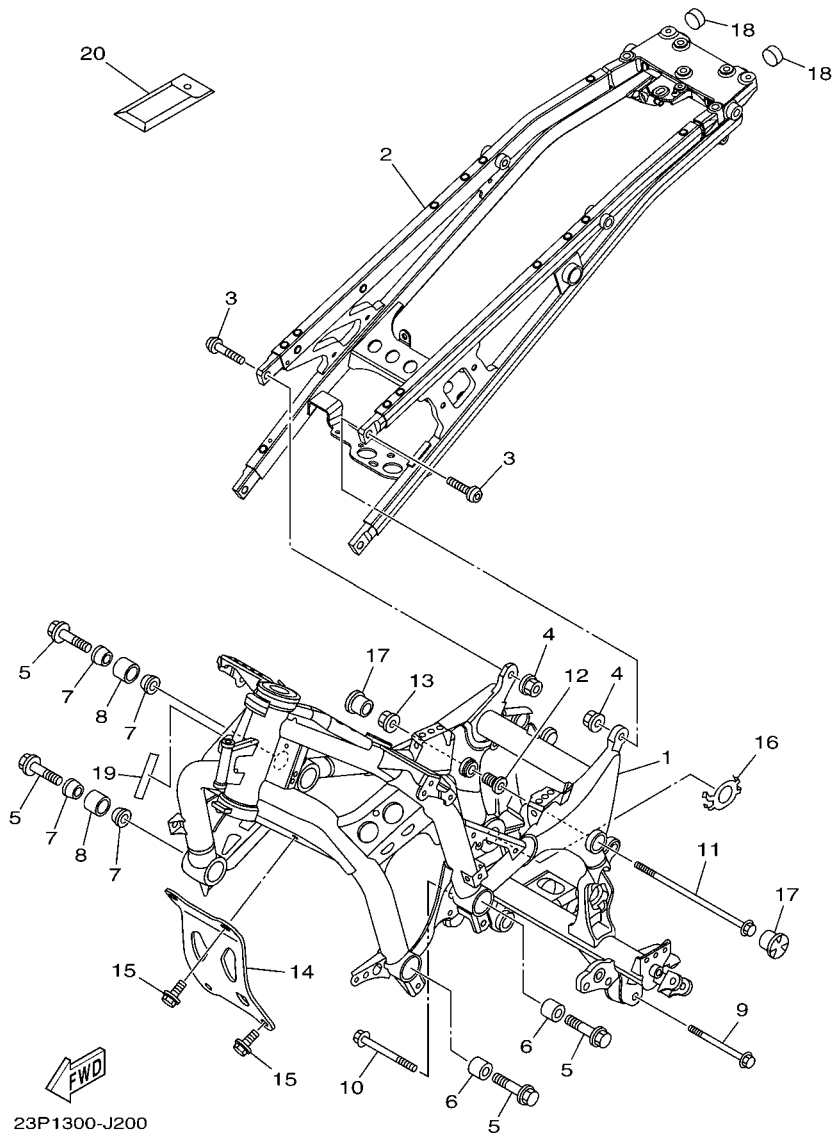

FIG. 20 FRAME

REF. NO.	PART NO.	DESCRIPTION	23P1	23P2	REMARKS
1	23P-21110-00	FRAME COMP.	1	1	
2	23P-21190-00	REAR FRAME COMP.	1	1	
3	90149-10003	SCREW	4	4	
4	95602-10200	NUT, U FLANGE	4	4	
5	90105-12077	BOLT, FLANGE	4	4	
6	23P-21116-00	COLLAR	2	2	
7	23P-21414-00	BOSS, ENGINE MOUNT	4	4	
8	23P-21424-00	BOSS, ENGINE MOUNT	2	2	
9	90105-10075	BOLT, FLANGE	1	1	
10	90105-10175	BOLT, FLANGE	1	1	
11	90105-10380	BOLT, FLANGE	1	1	
12	23P-21495-00	BOLT, ENGINE ADJUSTING	1	1	
13	90179-10028	NUT	1	1	
14	23P-21318-00	STAY, ENGINE 5	1	1	
15	95817-12025	BOLT, FLANGE	4	4	
16	23P-2191B-00	PLATE 1	1	1	
17	23P-2111A-00	CAP, MAIN PIPE	2	2	
18	3YX-2143A-00	CAP	2	2	
19	3D8-2117G-00	PROTECTOR	1	1	
20	23P-28100-00	TOOL KIT	1	1	

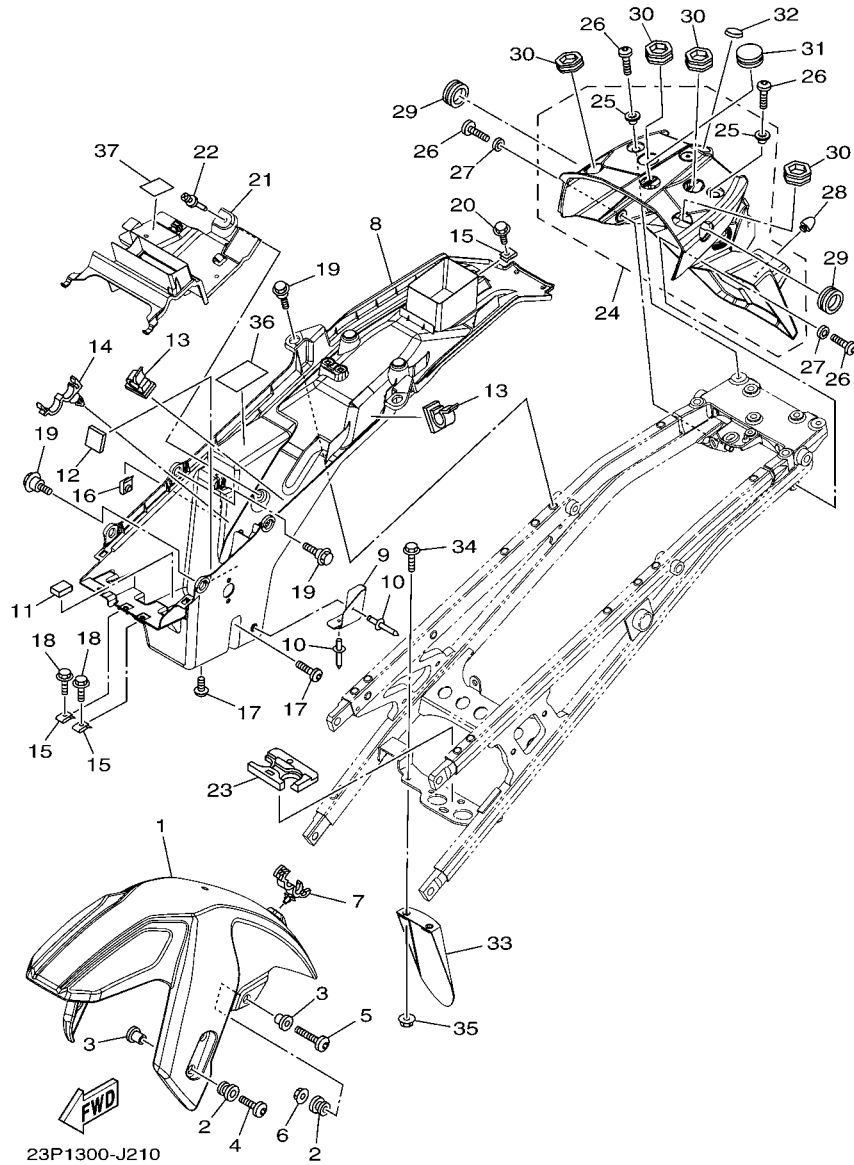
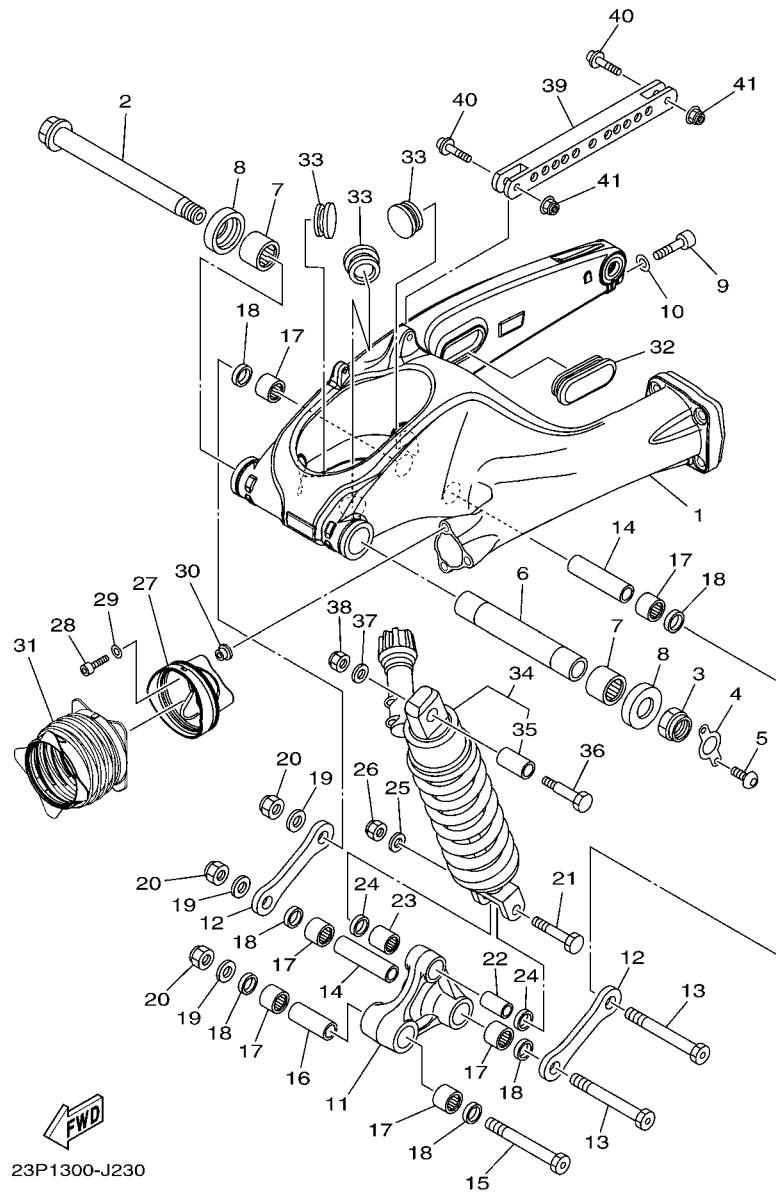

FIG. 21 FENDER

REF. NO.	PART NO.	DESCRIPTION	23P1	23P2	REMARKS
1	23P-21511-00-P0	FENDER, FRONT	1	1	UR FOR S3
	23P-21511-00-P1	FENDER, FRONT	1	1	UR FOR VPBC5
2	90480-12072	GROMMET	6	6	
3	90387-06265	COLLAR	6	6	
4	90110-06202	BOLT, HEXAGON SOCKET HEAD	4	4	
5	90111-06063	BOLT, HEX. SOCKET BUTTON	2	2	
6	95602-06200	NUT, SELF-LOCKING	2	2	
7	90464-18002	CLAMP	1	1	
8	23P-2160E-00	BOX	1	1	
9	23P-21652-00	PROTECTOR	1	1	
10	90267-40076	RIVET, BLIND	2	2	
11	4D9-24741-00	PAD, SEAT	1	1	
12	3KJ-24723-00	DAMPER, SEAT	1	1	
13	90464-20021	CLAMP	2	2	
14	90464-20010	CLAMP	1	1	
15	90183-060A6	NUT, SPRING	3	3	
16	90183-05076	NUT, SPRING	1	1	
17	92012-06014	BOLT, BUTTON HEAD	3	3	
18	95802-06014	BOLT, FLANGE	2	2	
19	90109-06208	BOLT	6	6	
20	95802-06020	BOLT, FLANGE	1	1	
21	23P-2163A-00	COVER, REAR FENDER 1	1	1	
22	90269-06081	RIVET	1	1	
23	23P-21639-00	DAMPER 2	1	1	
24	23P-21685-00	BRACKET, LICENSE	1	1	
25	90387-06648	.COLLAR	2	2	
26	90111-06051	BOLT, HEX. SOCKET BUTTON	4	4	



23P1300-J230

FIG. 23 REAR ARM & SUSPENSION

REF. NO.	PART NO.	DESCRIPTION	23P1	23P2	REMARKS
1	23P-22110-00	REAR ARM COMP.	1	1	
2	23P-22141-00	SHAFT, PIVOT	1	1	
3	90185-22009	NUT, SELF-LOCKING	1	1	
4	23P-22163-00	BRACKET	1	1	
5	92012-05008	BOLT, BUTTON HEAD	2	2	
6	23P-22184-00	BUSH	1	1	
7	93317-330A0	BEARING	2	2	
8	23P-22128-00	COVER, THRUST 1	2	2	
9	91312-10040	BOLT	1	1	
10	92902-10600	WASHER, PLATE	1	1	
11	23P-2217A-00	ARM, RELAY	1	1	
12	23P-2217M-00	ARM 1	2	2	
13	90109-14008	BOLT	2	2	
14	90387-14014	COLLAR	2	2	
15	90109-14009	BOLT	1	1	
16	90387-14015	COLLAR	1	1	
17	93315-32057	BEARING	6	6	
18	93109-20076	OIL SEAL	6	6	
19	90201-14027	WASHER, PLATE	3	3	
20	90185-14010	NUT, SELF-LOCKING	3	3	
21	90101-12038	BOLT	1	1	
22	90387-12045	COLLAR	1	1	
23	93315-31750	BEARING	1	1	
24	93109-17071	OIL SEAL	2	2	
25	90201-12045	WASHER, PLATE	1	1	
26	90185-12008	NUT, SELF-LOCKING	1	1	
27	23P-2217H-00	COVER, DUST	1	1	

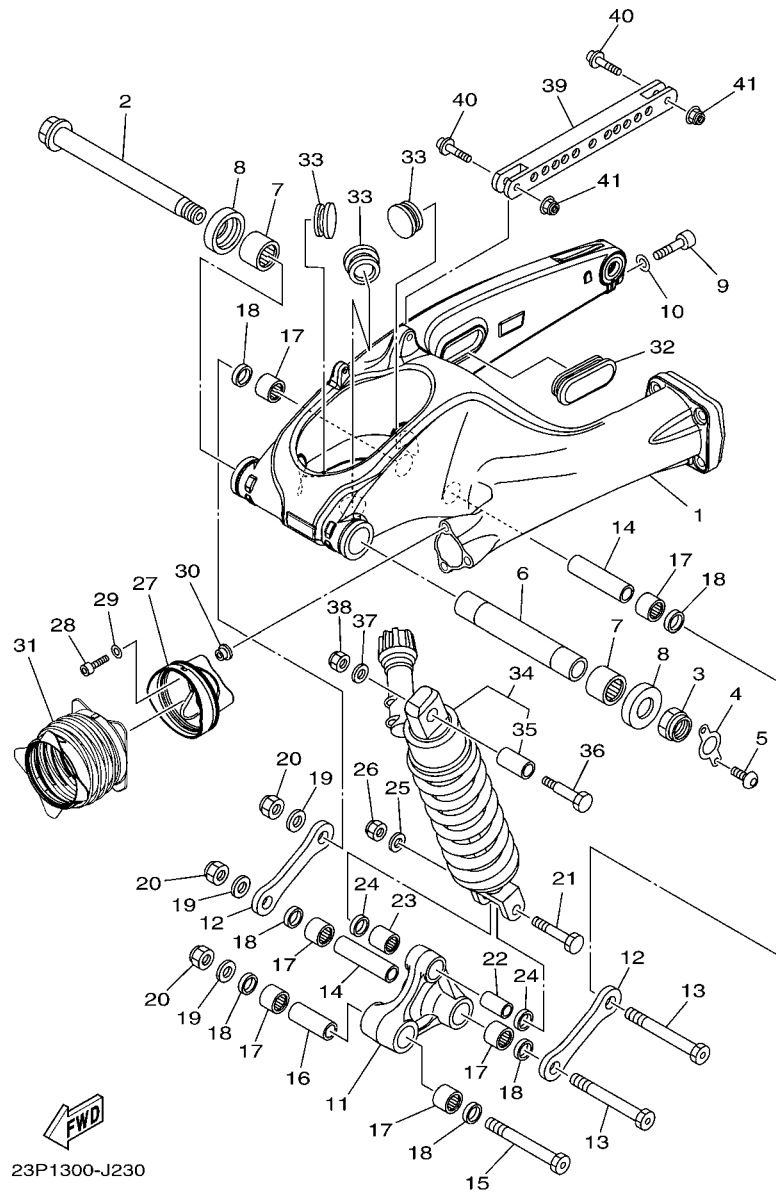

FIG. 23 REAR ARM & SUSPENSION

REF. NO.	PART NO.	DESCRIPTION	23P1	23P2	REMARKS
28	90110-05031	BOLT, HEXAGON SOCKET HEAD	3	3	
29	92902-05200	WASHER	3	3	
30	90387-05035	COLLAR	3	3	
31	23P-22189-00	BOOT, RUBBER	1	1	
32	5JW-2219X-00	COVER	1	1	
33	90338-30267	PLUG	3	3	
34	23P-22210-00	SHOCK ABSORBER ASSY, REAR	1	1	UR FOR S3
	23P-22210-10	SHOCK ABSORBER ASSY, REAR	1	1	UR FOR VPBC5
35	4TV-22216-00	.BUSH, REAR SHOCK ABSORBER	1	1	
36	90109-10028	BOLT	1	1	
37	90201-10036	WASHER, PLATE	1	1	
38	95612-10100	NUT, U	1	1	
39	23P-25371-00	BAR, TENSION	1	1	
40	90110-08007	BOLT, HEXAGON SOCKET HEAD	2	2	
41	95602-08200	NUT, SELF-LOCKING	2	2	

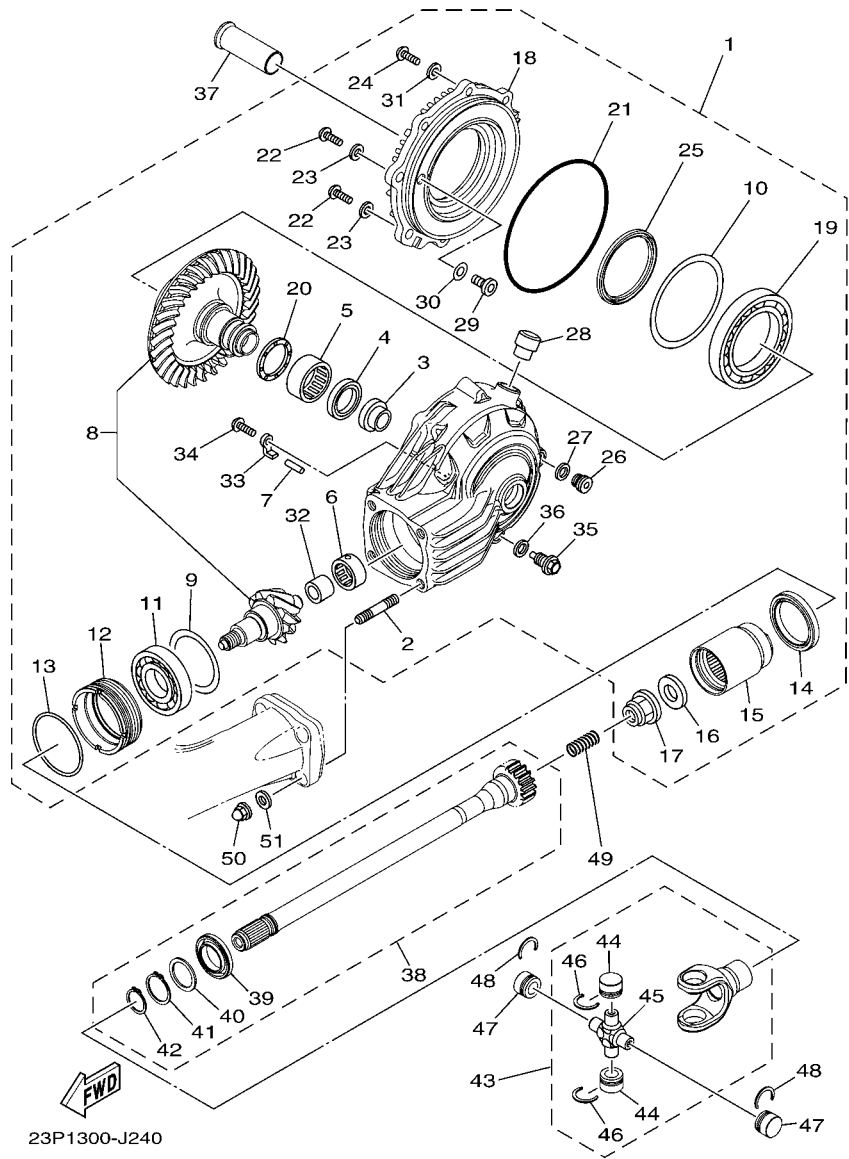

FIG. 24 DRIVE SHAFT

REF. NO.	PART NO.	DESCRIPTION	23P1	23P2	REMARKS
1	23P-46101-00	REAR AXLE GEAR CASE ASSY	1	1	
2	90116-10055	.BOLT, STUD	4	4	
3	23P-46153-00	.COLLAR, GUIDE	1	1	
4	93102-32480	.OIL SEAL	1	1	
5	93311-43729	.BEARING	1	1	
6	93311-62597	.BEARING	1	1	
7	93605-23164	.PIN, DOWEL	1	1	
8	23P-461A0-00	.GEAR SET	1	1	
9	2S3-46119-00	.SHIM, THRUST (T0.15)	1	1	UR
	2S3-46119-10	.SHIM, THRUST (T0.3)	1	1	UR
	2S3-46119-20	.SHIM, THRUST (T0.4)	1	1	UR
	2S3-46119-30	.SHIM, THRUST (T0.45)	1	1	UR
	2S3-46119-40	.SHIM, THRUST (T0.5)	1	1	UR
	2S3-46119-50	.SHIM, THRUST (T0.6)	1	1	UR
	2S3-46119-60	.SHIM, THRUST (T0.2)	1	1	UR
	2S3-46119-70	.SHIM, THRUST (T0.25)	1	1	UR
10	1J7-46117-Y0-25	.SHIM, RING GEAR (0.25T)	1	1	UR
	1J7-46117-Y0-30	.SHIM, RING GEAR (0.30T)	1	1	UR
	1J7-46117-Y0-40	.SHIM, RING GEAR (0.40T)	1	1	UR
	1J7-46117-Y0-50	.SHIM, RING GEAR (0.50T)	1	1	UR
11	93306-20724	.BEARING	1	1	
12	23P-46125-00	.RETAINER, BEARING	1	1	
13	93210-69628	.O-RING	1	1	
14	93102-50009	.OIL SEAL	1	1	
15	23P-46123-00	.COUPLING, GEAR	1	1	
16	90208-20001	.WASHER, CONICAL SPRING	1	1	
17	90179-20015	.NUT	1	1	

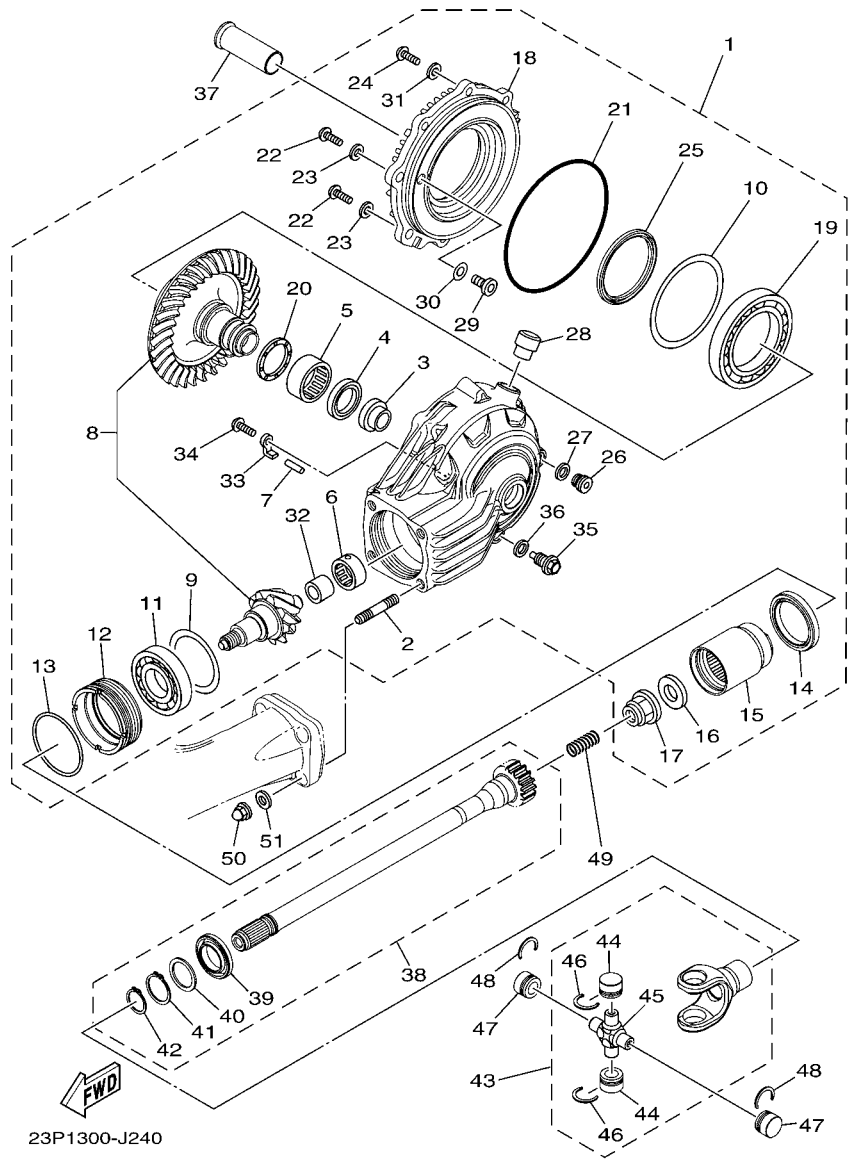

FIG. 24 DRIVE SHAFT

REF. NO.	PART NO.	DESCRIPTION	23P1	23P2	REMARKS
18	23P-46152-00	.HOUSING, BEARING	1	1	
19	93316-01403	.BEARING	1	1	
20	22U-46118-00-12	.SHIM, THRUST (1.2T)	1	1	UR
	22U-46118-00-14	.SHIM, THRUST (1.4T)	1	1	UR
	22U-46118-00-16	.SHIM, THRUST (1.6T)	1	1	UR
	22U-46118-00-18	.SHIM, THRUST (1.8T)	1	1	UR
	22U-46118-00-20	.SHIM, THRUST (2.0T)	1	1	UR
21	93211-54698	.O-RING	1	1	
22	90149-10055	.SCREW	2	2	
23	90201-10045	.WASHER, PLATE	2	2	
24	90149-08051	.SCREW	6	6	
25	93102-70004	.OIL SEAL	1	1	
26	90340-14046	.PLUG, STRAIGHT SCREW	1	1	
27	214-11198-01	.GASKET	1	1	
28	2H7-17590-00	.BREATHER COMP.	1	1	
29	1FK-46156-00	.STOPPER, RING GEAR	1	1	
30	1FK-46157-00-15	.SHIM, STOPPER (T=0.15)	1	1	UR
	1FK-46157-00-20	.SHIM, STOPPER (T=0.20)	1	1	UR
31	90201-08043	.WASHER, PLATE	6	6	
32	23P-46122-00	.RACE, INNER	1	1	
33	2S3-46862-00	.HOLDER	1	1	
34	90149-06158	.SCREW	1	1	
35	90340-14004	.PLUG, STRAIGHT SCREW	1	1	
36	214-11198-01	.GASKET	1	1	
37	23P-4615A-00	COLLAR, GUIDE 1	1	1	
38	23P-46171-00	SHAFT DRIVE ASSY	1	1	
39	93108-49003	.OIL SEAL	1	1	

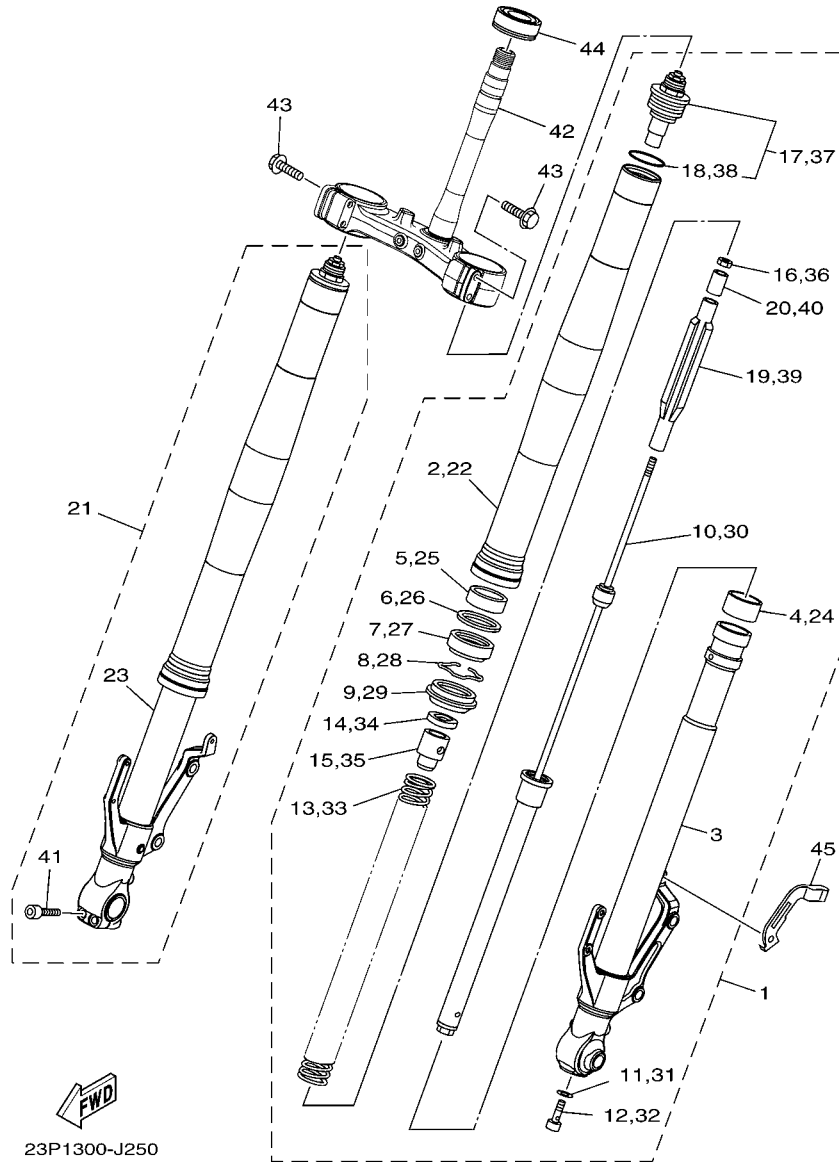

FIG. 25 FRONT FORK

REF. NO.	PART NO.	DESCRIPTION	23P1	23P2	REMARKS
1	23P-23102-00	FRONT FORK ASSY (L.H)	1	1	
2	23P-23136-00	.TUBE, OUTER (RIGHT)	1	1	
3	23P-23110-00	.INNER TUBE COMP.1	1	1	
4	5EB-23171-00	.PISTON, FRONT FORK	1	1	
5	5EB-23125-00	.METAL, SLIDE 1	1	1	
6	4V4-23146-L0	.WASHER, OIL SEAL	1	1	
7	4DA-23145-L0	.OIL SEAL	1	1	
8	4V4-23153-L0	.RING, SNAP	1	1	
9	4DA-23144-L0	.SEAL, DUST	1	1	
10	23P-23170-00	.CYLINDER COMP., FRONT FORK	1	1	
11	509-23158-L0	.GASKET	1	1	
12	5UX-23181-00	.BOLT, HEXAGON SOCKET HEAD	1	1	
13	23P-23141-00	.SPRING, FRONT FORK	1	1	
14	5VY-12277-00	.WASHER	1	1	
15	23P-23118-00	.SPACER	1	1	
16	3LC-23357-00	.NUT	1	1	
17	5SL-23111-41	.BOLT, CAP	1	1	
18	3XJ-23147-L0	.O-RING	1	1	
19	23P-23117-00	.GUIDE, SPRING	1	1	
20	23P-23113-00	.COLLAR	1	1	
21	23P-23103-00	FRONT FORK ASSY (R.H)	1	1	
22	23P-23136-00	.TUBE, OUTER (RIGHT)	1	1	
23	23P-23120-00	.INNER TUBE COMP.2	1	1	
24	5EB-23171-00	.PISTON, FRONT FORK	1	1	
25	5EB-23125-00	.METAL, SLIDE 1	1	1	
26	4V4-23146-L0	.WASHER, OIL SEAL	1	1	
27	4DA-23145-L0	.OIL SEAL	1	1	

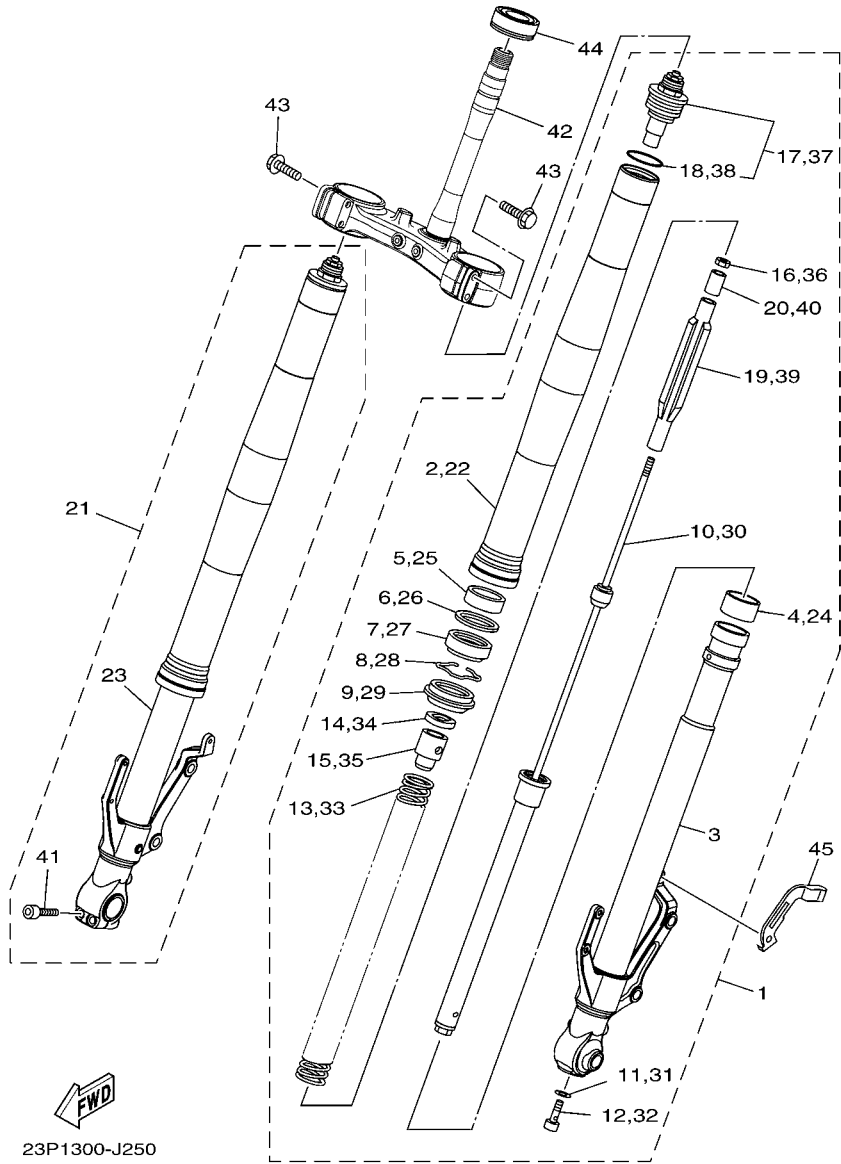
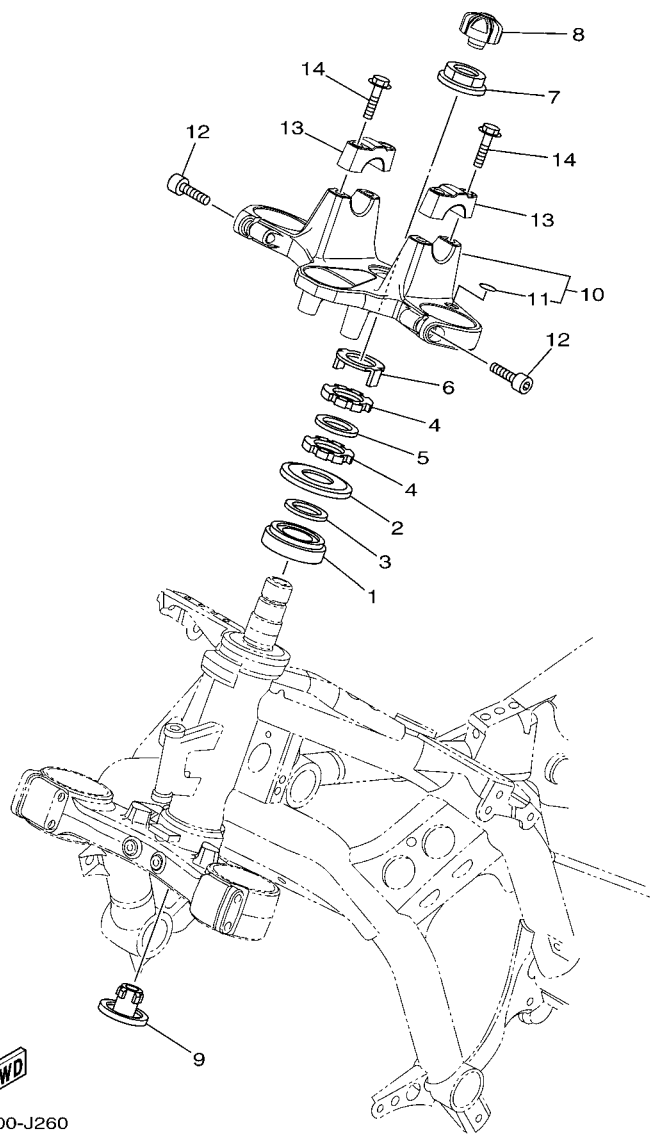

FIG. 25 FRONT FORK

REF. NO.	PART NO.	DESCRIPTION	23P1	23P2	REMARKS
28	4V4-23153-L0	.RING, SNAP	1	1	
29	4DA-23144-L0	.SEAL, DUST	1	1	
30	23P-23170-00	.CYLINDER COMP., FRONT FORK	1	1	
31	509-23158-L0	.GASKET	1	1	
32	5UX-23181-00	.BOLT, HEXAGON SOCKET HEAD	1	1	
33	23P-23141-00	.SPRING, FRONT FORK	1	1	
34	5VY-12277-00	.WASHER	1	1	
35	23P-23118-00	.SPACER	1	1	
36	3LC-23357-00	.NUT	1	1	
37	5SL-23111-41	.BOLT, CAP	1	1	
38	3XJ-23147-L0	.O-RING	1	1	
39	23P-23117-00	.GUIDE, SPRING	1	1	
40	23P-23113-00	.COLLAR	1	1	
41	91314-08040	.BOLT, HEXAGON SOCKET HEAD	2	2	
42	23P-23340-00	UNDER BRACKET COMP.	1	1	
43	95022-08040	BOLT, FLANGE	4	4	
44	93332-00081	BEARING	1	1	
45	23P-25875-00	HOLDER, BRAKE HOSE 1	1	1	

FIG. 26 STEERING



REF. NO.	PART NO.	DESCRIPTION	23P1	23P2	REMARKS
1	93332-00078	BEARING	1	1	
2	23P-23416-00	COVER, BALL RACE 2	1	1	
3	90201-282R3	WASHER, PLATE	1	1	
4	90179-28011	NUT	2	2	
5	90202-28216	WASHER, PLATE	1	1	
6	4GY-23418-00	WASHER, SPECIAL	1	1	
7	90179-24542	NUT	1	1	
8	23P-2319U-00	CAP	1	1	
9	4KM-23123-01	COVER, UNDER 1	1	1	
10	23P-23405-00	CROWN, HANDLE ASSY	1	1	
11	14B-2836B-00	.TUNING FORK MARK	1	1	
12	91312-08030	BOLT	2	2	
13	23P-23441-00	HOLDER, HANDLE UPPER	2	2	
14	95024-08035	BOLT, FLG.(SMALL HEAD)	4	4	

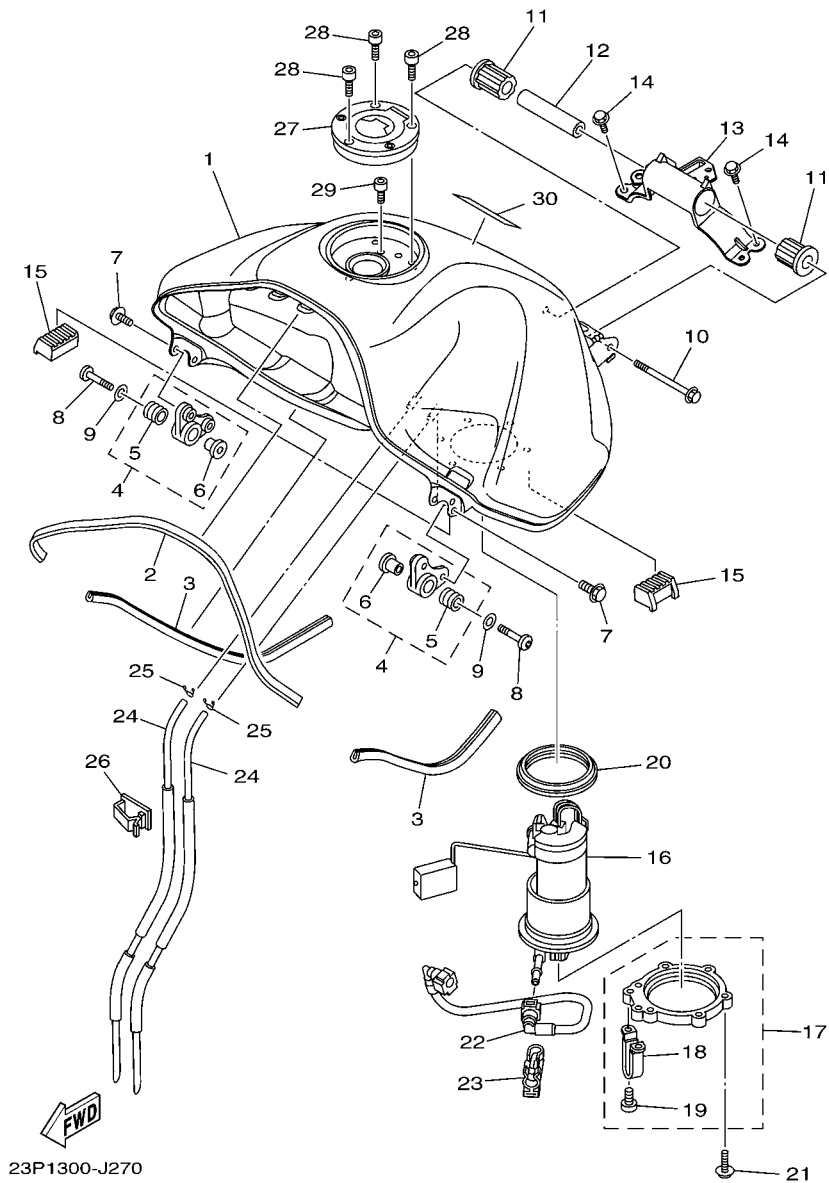

FIG. 27 FUEL

REF. NO.	PART NO.	DESCRIPTION	23P1	23P2	REMARKS
1	23P-YK241-00-P0	FUEL TANK COMP.	1	1	UR FOR S3
	23P-YK241-00-P1	FUEL TANK COMP.	1	1	UR FOR VPBC5
2	23P-24188-00	MOLD, FUEL TANK	1	1	
3	23P-24188-10	MOLD, FUEL TANK	2	2	
4	23P-24104-00	TANK BRACKET ASSY	2	2	
5	90480-18008	.GROMMET	1	1	
6	90387-06266	.COLLAR	1	1	
7	90119-06200	BOLT, WITH WASHER	4	4	
8	90149-06328	SCREW	2	2	
9	90201-06072	WASHER, PLATE	2	2	
10	95812-08110	BOLT, FLANGE	1	1	
11	23P-24183-00	DAMPER, LOCATING 3	2	2	
12	90387-12050	COLLAR	1	1	
13	23P-2413Y-00	BRACKET, TANK FITTING	1	1	
14	95802-06020	BOLT, FLANGE	4	4	
15	23P-24181-00	DAMPER, LOCATING 1	2	2	
16	23P-13907-00	FUEL PUMP COMP.	1	1	
17	23P-24105-00	TANK BRACKET ASSY 2	1	1	
18	2D1-24192-00	.BRACKET, FUEL TANK 2	1	1	
19	98902-05008	.SCREW, BIND	2	2	
20	5JW-24486-00	O-RING	1	1	
21	90110-05028	BOLT, HEXAGON SOCKET HEAD	6	6	
22	23P-13971-00	PIPE, FUEL 1	1	1	
23	90464-16005	CLAMP	1	1	
24	23P-24318-00	PIPE, OVERFLOW	2	2	
25	90467-09006	CLIP	2	2	
26	90464-13012	CLAMP	1	1	

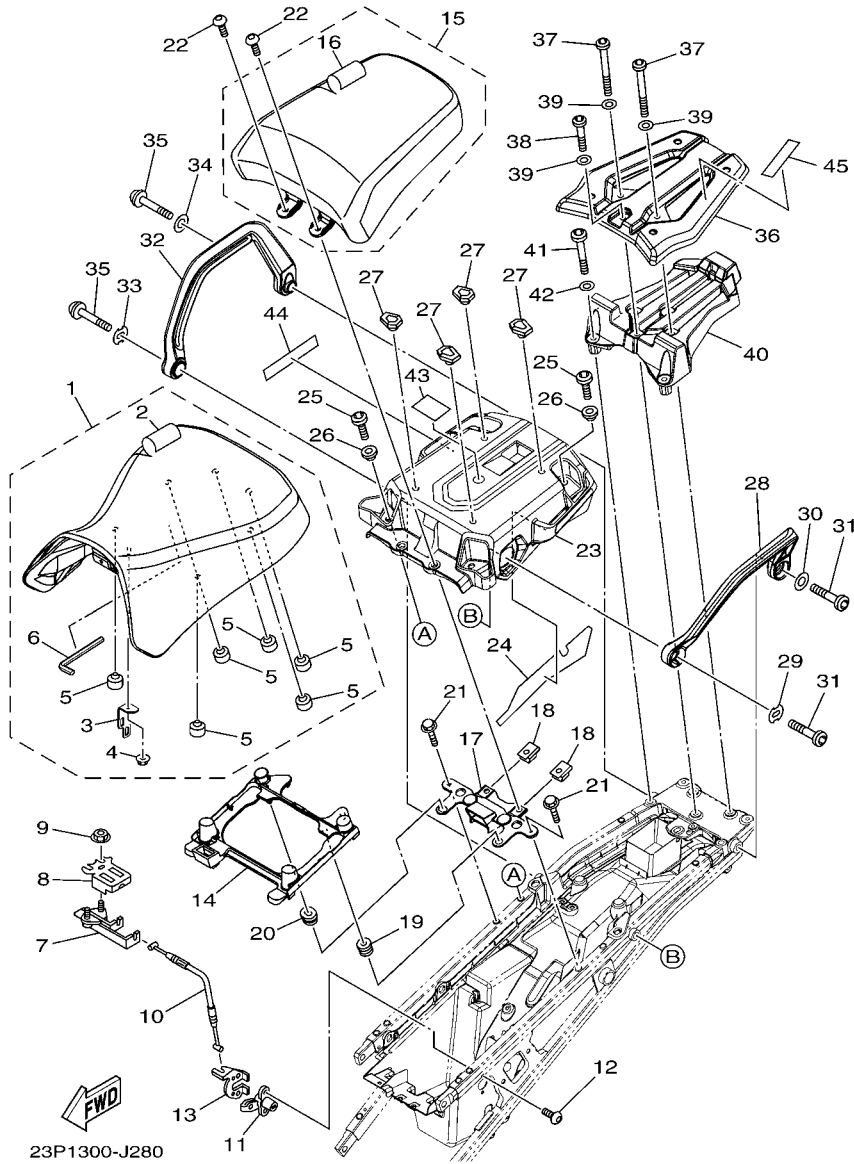

FIG. 28 SEAT

REF. NO.	PART NO.	DESCRIPTION	23P1	23P2	REMARKS
28	23P-2470J-00-P0	ASSIST GRIP ASSY., 1	1	1	S8 FOR S3,VPBC5
29	23P-24736-00	WASHER	1	1	
30	92902-10200	WASHER	1	1	
31	90111-10054	BOLT,HEX. SOCKET BUTTON	2	2	
32	23P-2470K-00-P0	ASSIST GRIP ASSY., 2	1	1	S8 FOR S3,VPBC5
33	23P-24736-00	WASHER	1	1	
34	92902-10200	WASHER	1	1	
35	90111-10054	BOLT,HEX. SOCKET BUTTON	2	2	
36	23P-24841-00	CARRIER, 1	1	1	
37	90111-08074	BOLT,HEX. SOCKET BUTTON	2	2	
38	90111-08076	BOLT,HEX. SOCKET BUTTON	1	1	
39	90201-08048	WASHER, PLATE	3	3	
40	23P-2845C-00	BOX, BASE	1	1	
41	90111-08076	BOLT,HEX. SOCKET BUTTON	2	2	
42	90201-08048	WASHER, PLATE	2	2	
43	23P-2816K-00	LABEL, WARNING CARRIER 2	1	1	
44	23P-2816J-00	LABEL, WARNING CARRIER 1	1	1	
45	23P-2815T-00	LABEL, NOTICE CARRIER	1	1	

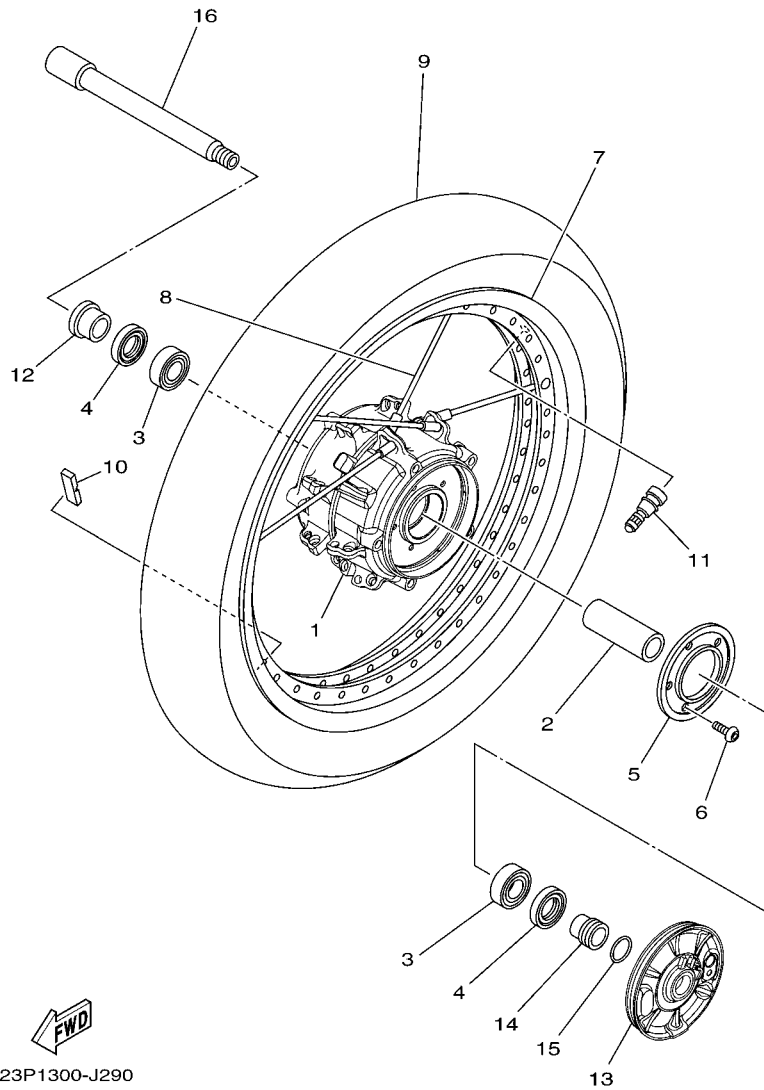

FIG. 29 FRONT WHEEL

REF. NO.	PART NO.	DESCRIPTION	23P1	23P2	REMARKS
1	23P-25111-00	HUB, FRONT	1	1	
2	23P-25117-00	SPACER, BEARING	1	1	
3	93306-07208	BEARING	2	2	
4	93106-28043	OIL SEAL	2	2	
5	2S3-2517G-00	ROTOR, SENSOR	1	1	
6	90149-05029	SCREW	5	5	
7	94425-19005	RIM (2.50-19)	1	1	UR FOR S3
	94425-19003	RIM (2.50-19)	1	1	UR FOR VPBC5
8	23P-25104-00	SPOKE SET, FRONT	1	1	
9	94111-19020	TIRE (110/80R19 M/C 59V)	1	1	UR BRIDGESTONE
	*	TIRE (110/80R19 M/C 59V TL)	1	1	UR LM METZELER
10	23P-25398-00	BALANCER, WHEEL	1	1	UN
11	93900-00030	VALVE, RIM (TR412)	1	1	TAIHEIYO
12	23P-25186-00	COLLAR, WHEEL	1	1	
13	23P-2517A-00	HOUSING, SENSOR FRONT	1	1	
14	23P-25183-00	COLLAR, WHEEL	1	1	
15	93210-26668	O-RING	1	1	
16	4XV-25181-10	AXLE, WHEEL	1	1	

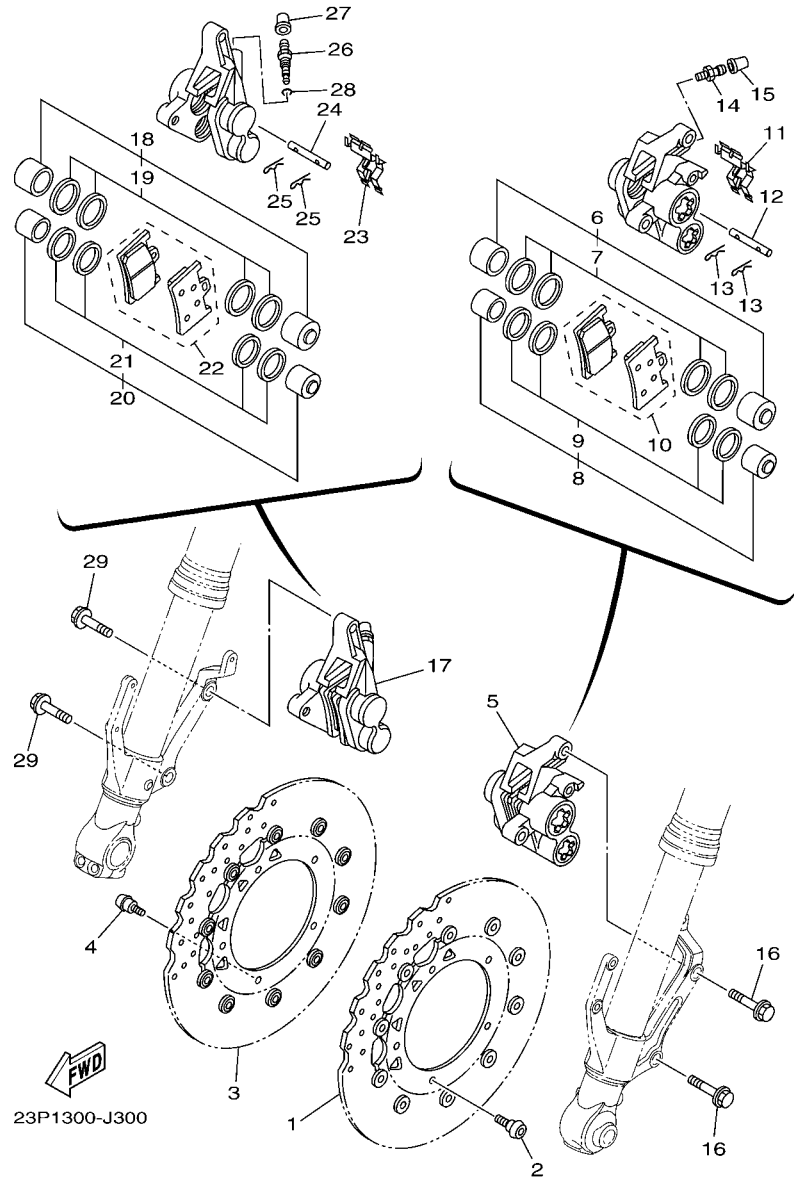

FIG. 30 FRONT BRAKE CALIPER

REF. NO.	PART NO.	DESCRIPTION	23P1	23P2	REMARKS
1	23P-2581T-00	DISK BRAKE ASSY	1	1	
2	90149-06043	SCREW	5	5	
3	23P-2581T-00	DISK BRAKE ASSY	1	1	
4	90149-06043	SCREW	5	5	
5	23P-2580T-00	CALIPER ASSY (LEFT)	1	1	
6	4SV-W0057-10	.PISTON ASSY, CALIPER	1	1	
7	3GM-W0047-10	..CALIPER SEAL KIT	1	1	
8	4SV-W0057-00	.PISTON ASSY, CALIPER	1	1	
9	3MA-W0047-10	..CALIPER SEAL KIT	1	1	
10	2C0-W0045-00	.BRAKE PAD KIT	1	1	
11	13S-25919-00	.SUPPORT, PAD	1	1	
12	4SV-25924-00	.PIN, PAD	1	1	
13	3GM-25925-00	.CLIP	2	2	
14	1J3-25824-00	.SCREW, BLEED	1	1	
15	306-25825-01	.CAP	1	1	
16	90105-105A7	BOLT, FLANGE	2	2	
17	23P-2580U-00	CALIPER ASSY (RIGHT)	1	1	
18	4SV-W0057-10	.PISTON ASSY, CALIPER	1	1	
19	3GM-W0047-10	..CALIPER SEAL KIT	1	1	
20	4SV-W0057-00	.PISTON ASSY, CALIPER	1	1	
21	3MA-W0047-10	..CALIPER SEAL KIT	1	1	
22	2C0-W0045-00	.BRAKE PAD KIT	1	1	
23	13S-25919-00	.SUPPORT, PAD	1	1	
24	4SV-25924-00	.PIN, PAD	1	1	
25	3GM-25925-00	.CLIP	2	2	
26	5VS-25824-00	.SCREW, BLEED	1	1	
27	306-25825-01	.CAP	1	1	

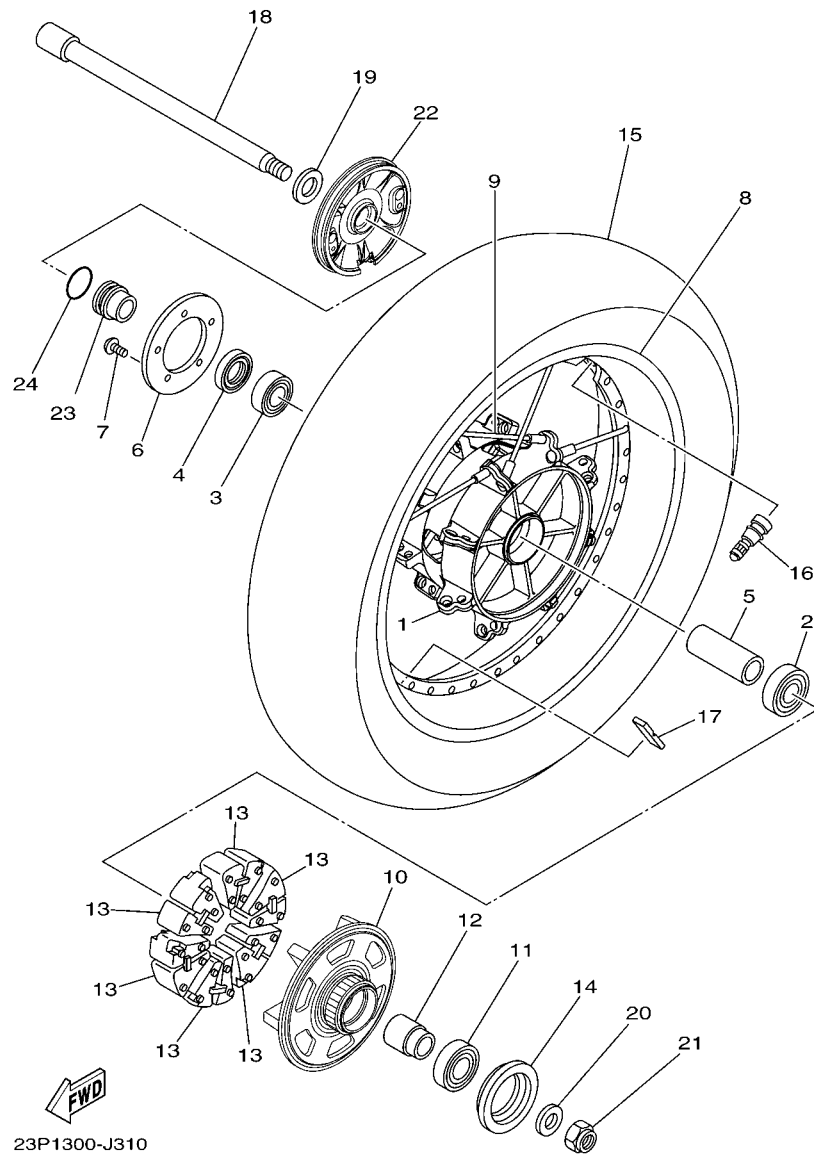
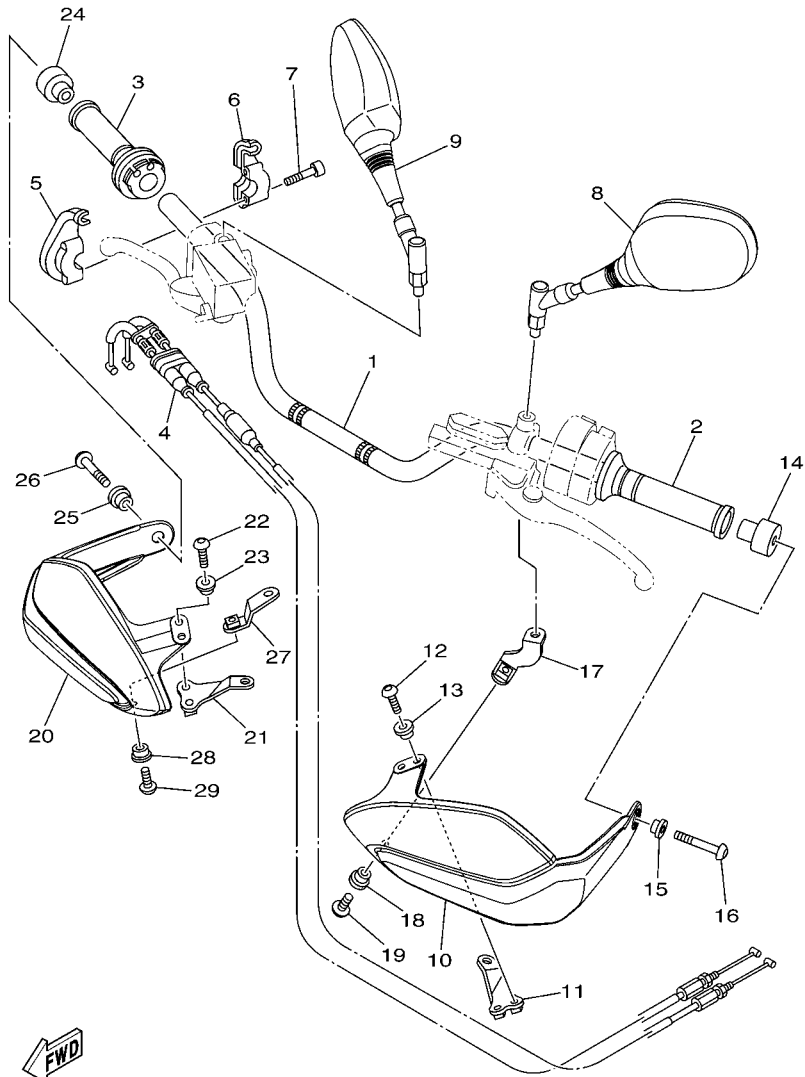

FIG. 31 REAR WHEEL

REF. NO.	PART NO.	DESCRIPTION	23P1	23P2	REMARKS
1	23P-25311-00	HUB, REAR	1	1	
2	93306-27212	BEARING	1	1	
3	93306-07208	BEARING	1	1	
4	93106-28043	OIL SEAL	1	1	
5	23P-25317-00	SPACER, BEARING	1	1	
6	2S3-2517G-00	ROTOR, SENSOR	1	1	
7	90149-05029	SCREW	5	5	
8	94440-17005	RIM (4.00-17)	1	1	UR FOR S3
	94440-17003	RIM (4.00-17)	1	1	UR FOR VPBC5
9	23P-25304-00	SPOKE SET, REAR	1	1	
10	23P-25366-00	CLUTCH, HUB	1	1	
11	93306-00521	BEARING	1	1	
12	23P-25377-00	COLLAR, WHEEL	1	1	
13	5JW-25364-00	DAMPER	6	6	
14	5JW-25319-00	SEAL, HUB DUST	1	1	
15	94115-17009	TIRE (150/70R17 M/C 69V)	1	1	UR METZELER
	*	TIRE (150/70R17 M/C 69V TL)	1	1	UR LM METZELER
16	93900-00030	VALVE, RIM (TR412)	1	1	TAIHEIYO
17	23P-25398-00	BALANCER, WHEEL	1	1	UN
18	23P-25381-00	AXLE, WHEEL	1	1	
19	90201-22014	WASHER, PLATE	1	1	
20	90201-18013	WASHER, PLATE	1	1	
21	90185-18009	NUT, SELF-LOCKING	1	1	
22	23P-2537A-00	HOUSING, SENSOR REAR	1	1	
23	23P-25183-00	COLLAR, WHEEL	1	1	
24	93210-26668	O-RING	1	1	



23P1300-J330

FIG. 33 STEERING HANDLE & CABLE

REF. NO.	PART NO.	DESCRIPTION	23P1	23P2	REMARKS
1	23P-26111-00	HANDLEBAR	1	1	
2	5JW-26241-00	GRIP	1	1	
3	23P-26240-00	GRIP ASSY	1	1	
4	23P-26302-00	THROTTLE CABLE ASSY	1	1	
5	3XW-26281-01	CAP, GRIP UPPER	1	1	
6	23P-26282-00	CAP, GRIP UNDER	1	1	
7	91317-05035	BOLT	2	2	
8	23P-26280-00	REAR VIEW MIRROR ASSY (LEFT)	1	1	
9	23P-26290-00	REAR VIEW MIRROR ASSY (RIGHT)	1	1	
10	23P-26141-00	GUARD, BRUSH 1	1	1	
11	23P-26223-00	BRACKET, HANDLE 1	1	1	
12	92014-05014	BOLT, BUTTON HEAD	2	2	
13	90387-05017	COLLAR	2	2	
14	23P-26246-00	END, GRIP	1	1	
15	90387-08089	COLLAR	1	1	
16	92014-08060	BOLT, BUTTON HEAD	1	1	
17	23P-2622A-00	BRACKET, HANDLE 3	1	1	
18	90387-05021	COLLAR	1	1	
19	90111-05031	BOLT, HEX. SOCKET BUTTON	1	1	
20	23P-26142-00	GUARD, BRUSH 2	1	1	
21	23P-26224-00	BRACKET, HANDLE 2	1	1	
22	92014-05014	BOLT, BUTTON HEAD	2	2	
23	90387-05017	COLLAR	2	2	
24	23P-26246-00	END, GRIP	1	1	
25	90387-08089	COLLAR	1	1	
26	92014-08060	BOLT, BUTTON HEAD	1	1	
27	23P-2622E-00	BRACKET, HANDLE 4	1	1	

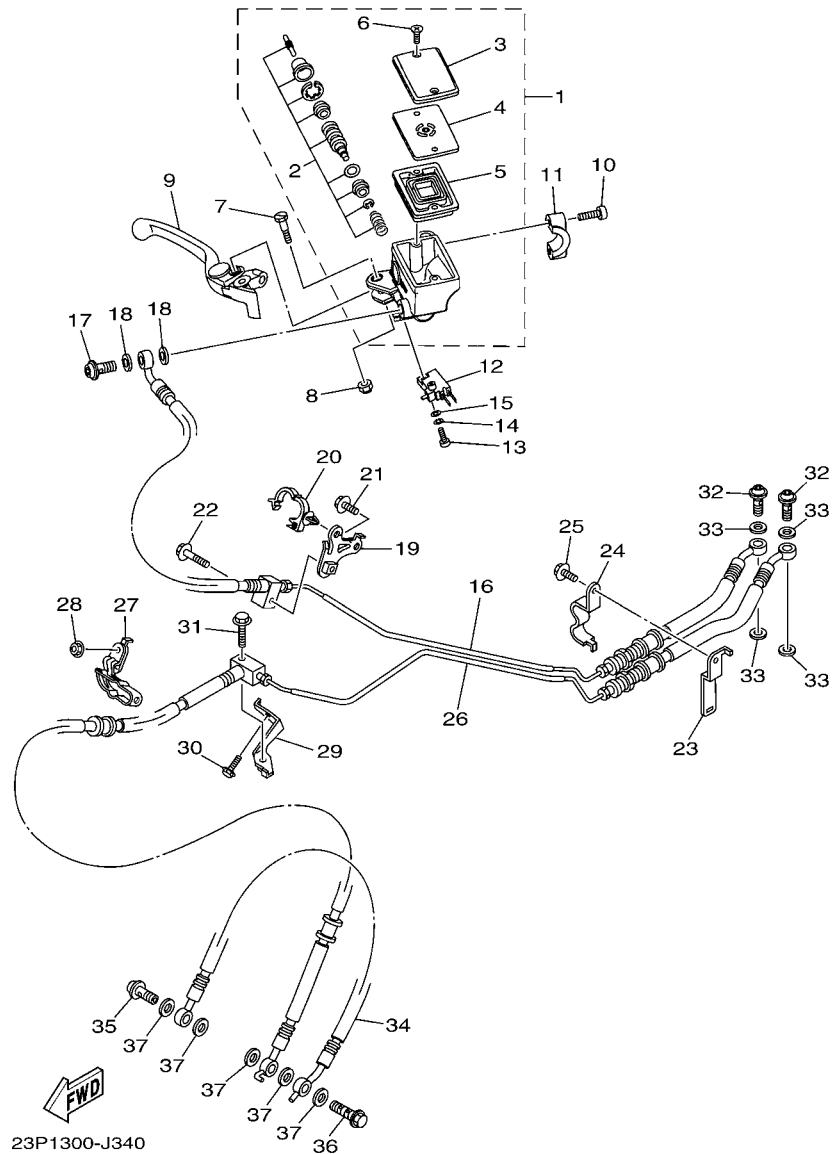

23P1300-J340

FIG. 34 FRONT MASTER CYLINDER

REF. NO.	PART NO.	DESCRIPTION	23P1	23P2	REMARKS
1	23P-W2587-00	MASTER CYLINDER SUB ASSY	1	1	
2	2D1-W0041-00	.CYLINDER KIT, MASTER	1	1	
3	5VS-25852-00	.CAP, RESERVOIR	1	1	
4	5VS-25855-00	.BUSH,DIAPHRAGM	1	1	
5	20S-25854-00	.DIAPHRAGM, RESERVOIR	1	1	
6	5VS-2589H-00	.SCREW	2	2	
7	23P-2589F-10	BOLT, LEVER	1	1	
8	95617-06100	NUT, U	1	1	
9	5VS-83922-00	LEVER 2	1	1	
10	5VS-26332-00	BOLT	2	2	
11	5VS-25867-00	BRACKET, MASTER CYLINDER	1	1	
12	4HM-83980-00	FRONT STOP SWITCH ASSY	1	1	
13	98502-04012	SCREW, PAN HEAD	1	1	
14	92902-04100	WASHER, SPRING	1	1	
15	92902-04600	WASHER, PLATE	1	1	
16	23P-2584B-00	HOSE, BRAKE	1	1	
17	90401-10172	BOLT, UNION	1	1	
18	90430-10005	GASKET	2	2	
19	23P-2588G-00	HOLDER, BRAKE HOSE 6	1	1	
20	90464-20010	CLAMP	1	1	
21	95022-06010	BOLT, FLANGE	1	1	
22	95022-06025	BOLT, FLANGE	1	1	
23	23P-2639F-00	HOLDER 2	1	1	
24	23P-26482-00	HOLDER, 3	1	1	
25	92012-06010	BOLT, BUTTON HEAD	1	1	
26	23P-2584C-00	HOSE, BRAKE	1	1	
27	23P-2588F-00	HOLDER, BRAKE HOSE 5	1	1	

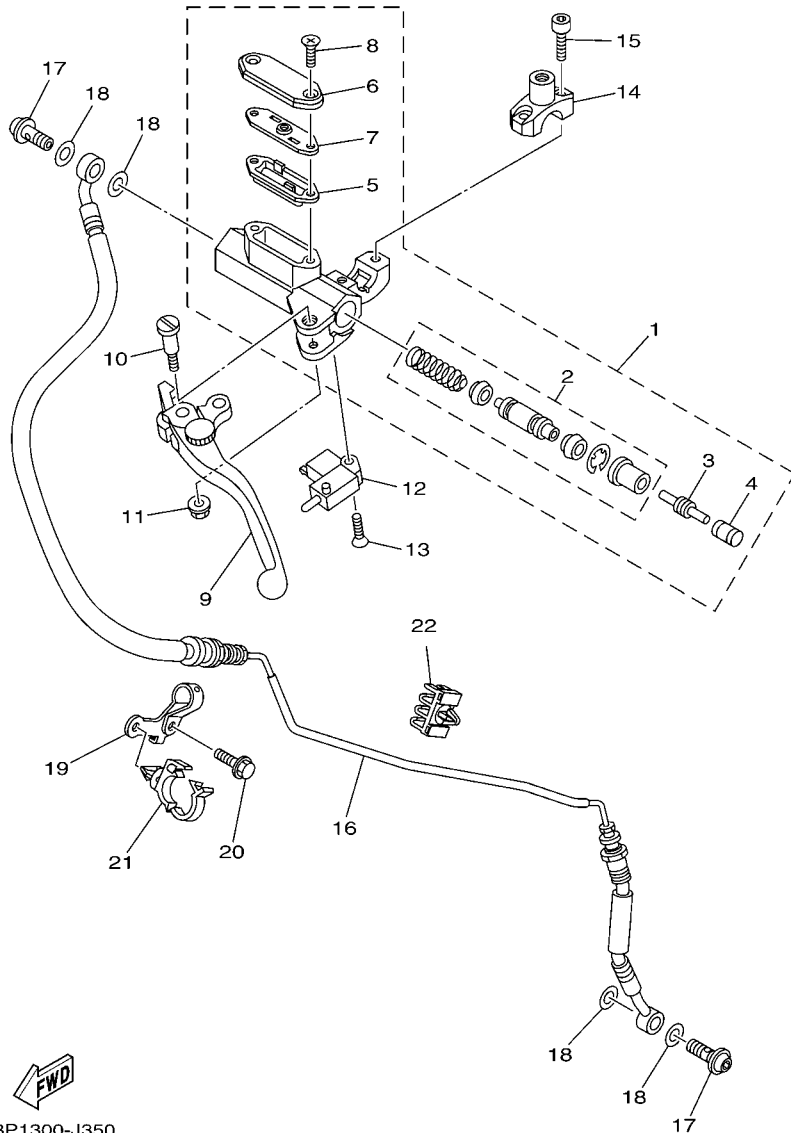

23P1300-J350

FIG. 35 FRONT MASTER CYLINDER 2

REF. NO.	PART NO.	DESCRIPTION	23P1	23P2	REMARKS
1	5YU-W2645-10	MASTER CYLINDER SUB ASSY	1	1	
2	5YU-W0099-00	.CYLINDER KIT, MASTER (CLUTCH)	1	1	
3	5YU-26464-00	.ROD, PUSH	1	1	
4	3GM-26455-00	.BUSH	1	1	
5	5YU-25854-50	.DIAPHRAGM, RESERVOIR	1	1	
6	5YU-25852-50	.CAP, RESERVOIR	1	1	
7	5YU-25855-50	.BUSH,DIAPHRAGM	1	1	
8	98707-04012	.SCREW, FLAT HEAD	2	2	
9	5YU-83912-11	LEVER 1	1	1	
10	23P-2589F-00	BOLT, LEVER	1	1	
11	95607-06100	NUT, U	1	1	
12	3GM-83980-00	SWITCH	1	1	
13	98707-04016	SCREW, FLAT HEAD	1	1	
14	5YU-26393-10	HOLDER	1	1	
15	5YU-26332-00	BOLT	2	2	
16	23P-26470-00	HOSE, CLUTCH	1	1	
17	90401-10172	BOLT, UNION	2	2	
18	90201-10118	WASHER, PLATE	4	4	
19	23P-26481-00	HOLDER, 2	1	1	
20	95022-06010	BOLT, FLANGE	1	1	
21	90464-20010	CLAMP	1	1	
22	90464-07262	CLAMP	1	1	

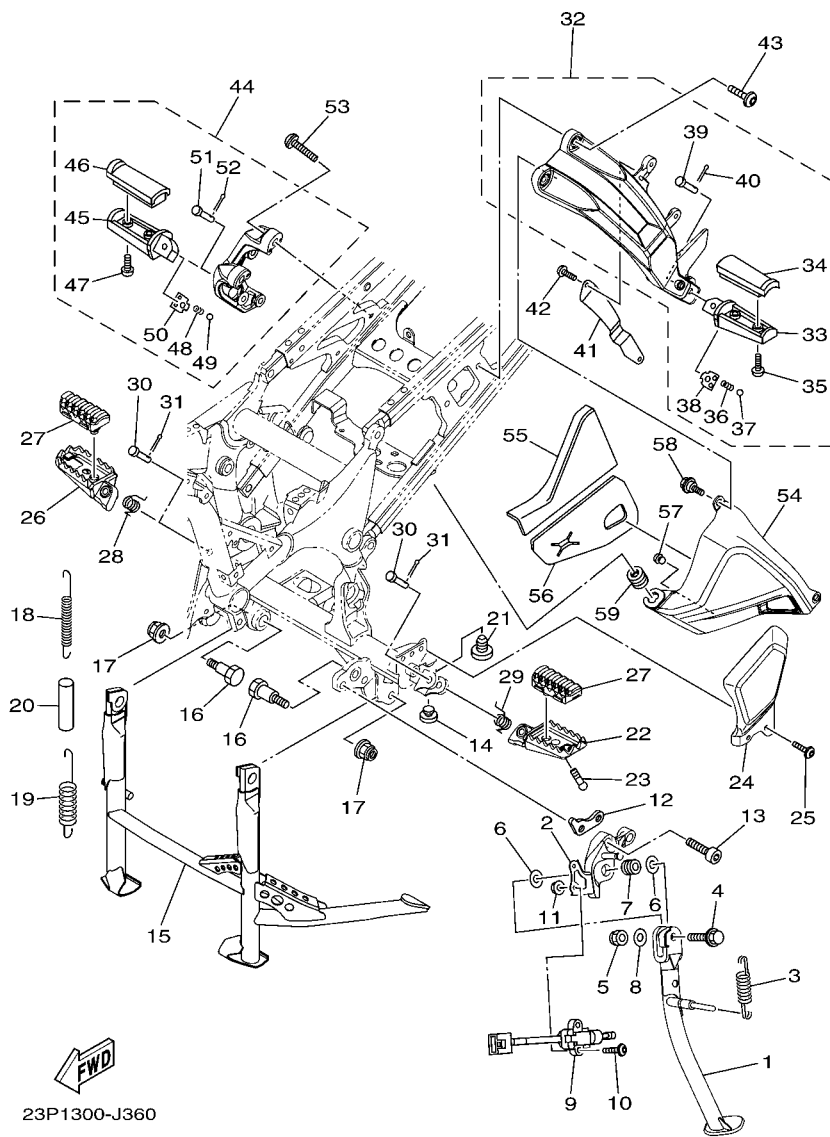

FIG. 36 STAND & FOOTREST

REF. NO.	PART NO.	DESCRIPTION	23P1	23P2	REMARKS
1	23P-27311-00	STAND, SIDE	1	1	
2	23P-27321-00	BRACKET, SIDE STAND	1	1	
3	23P-27316-00	SPRING, SIDE STAND	1	1	
4	90105-10280	BOLT, FLANGE	1	1	
5	90185-10012	NUT, SELF-LOCKING	1	1	
6	90201-10051	WASHER, PLATE	2	2	
7	90387-10020	COLLAR	1	1	
8	90201-101J1	WASHER, PLATE	1	1	
9	23P-82566-60	SWITCH, SIDE STAND	1	1	
10	92017-05020	BOLT, BUTTON HEAD	2	2	
11	95607-05200	NUT, U FLANGE	2	2	
12	23P-27322-00	WASHER	1	1	
13	90110-10010	BOLT, HEXAGON SOCKET HEAD	2	2	
14	128-27114-00	STOPPER, MAIN STAND	1	1	
15	23P-27111-00	STAND, MAIN	1	1	
16	90109-10057	BOLT	2	2	
17	95607-10200	NUT, U FLANGE	2	2	
18	23P-27116-00	SPRING, MAIN STAND	1	1	
19	23P-27116-10	SPRING, MAIN STAND	1	1	
20	90445-19003	HOSE	1	1	
21	23P-27114-00	STOPPER, MAIN STAND	1	1	
22	23P-27451-00	FOOTREST	1	1	
23	90109-08174	BOLT	1	1	
24	23P-27445-00	PLATE 1	1	1	
25	92012-06012	BOLT, BUTTON HEAD	2	2	
26	23P-27461-00	FOOTREST	1	1	
27	23P-27413-00	COVER, FOOTREST	2	2	

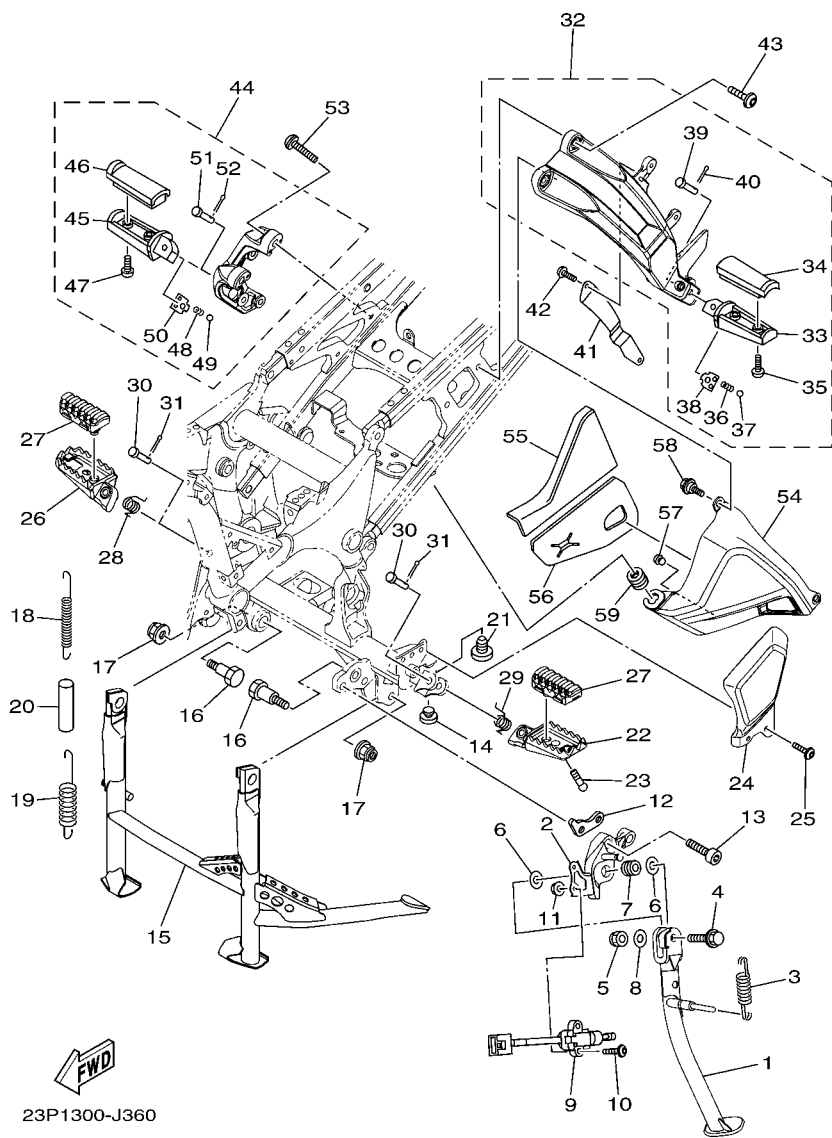
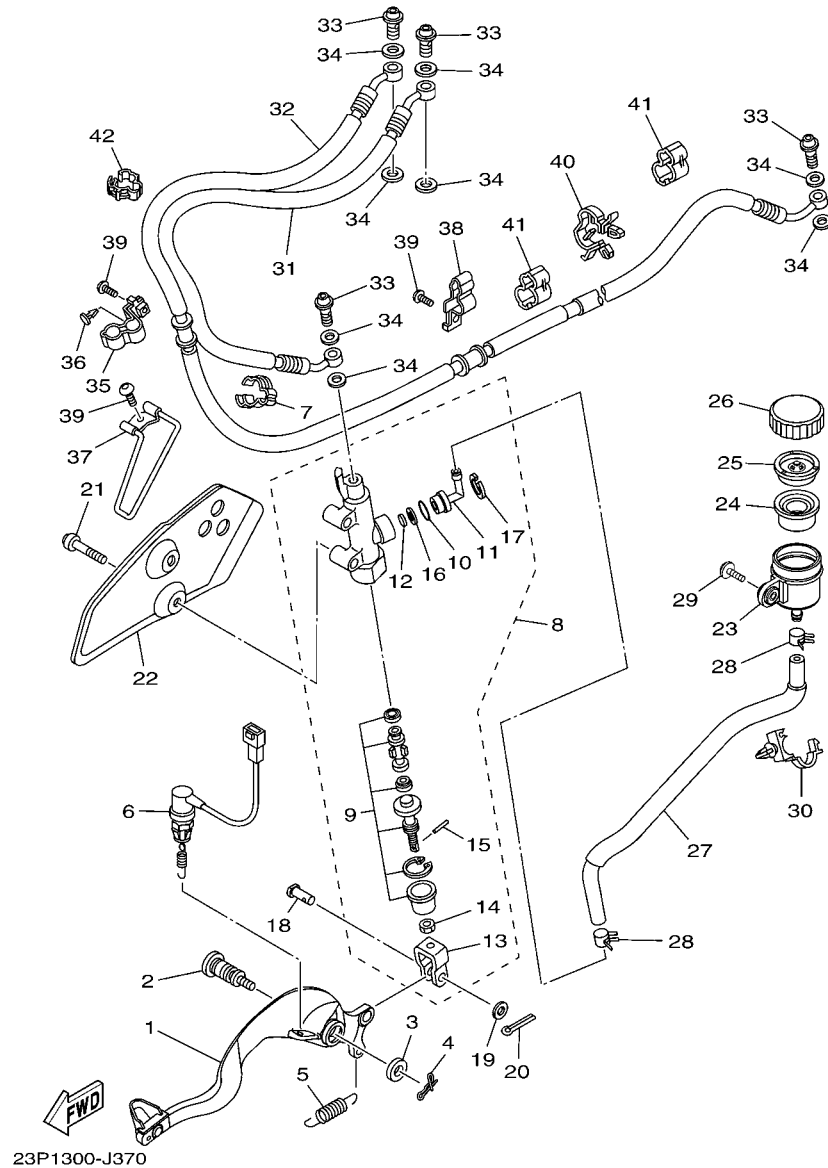

FIG. 36 STAND & FOOTREST

REF. NO.	PART NO.	DESCRIPTION	23P1	23P2	REMARKS
28	90508-20051	SPRING, TORSION	1	1	
29	90508-20041	SPRING, TORSION	1	1	
30	91701-08040	PIN	2	2	
31	91401-25015	PIN, COTTER	2	2	
32	23P-27430-00	REAR FOOTREST ASSY 1	1	1	
33	5RT-27431-00	.FOOTREST, REAR 1	1	1	
34	4D9-27413-00	.COVER, FOOTREST	1	1	
35	90157-05079	.SCREW, PAN HEAD	2	2	
36	90501-12743	.SPRING, COMPRESSION	1	1	
37	93501-04011	.BALL	1	1	
38	5VX-27437-00	.WASHER, SPECIAL	1	1	
39	91702-08040	.PIN, CLEVIS	1	1	
40	91401-25015	.PIN, COTTER	1	1	
41	23P-27412-00	BRACKET, FOOTREST 1	1	1	
42	92012-05008	BOLT, BUTTON HEAD	2	2	
43	90109-085G6	BOLT	2	2	
44	23P-27440-00	REAR FOOTREST ASSY 2	1	1	
45	5RT-27441-00	.FOOTREST, REAR 2	1	1	
46	4D9-27413-00	.COVER, FOOTREST	1	1	
47	90157-05079	.SCREW, PAN HEAD	2	2	
48	90501-12743	.SPRING, COMPRESSION	1	1	
49	93501-04011	.BALL	1	1	
50	5VX-27437-00	.WASHER, SPECIAL	1	1	
51	91702-08040	.PIN, CLEVIS	1	1	
52	91401-25015	.PIN, COTTER	1	1	
53	90109-085G6	BOLT	2	2	
54	23P-27491-00	PROTECTOR	1	1	



23P1300-J370

FIG. 37 REAR MASTER CYLINDER

REF. NO.	PART NO.	DESCRIPTION	23P1	23P2	REMARKS
1	23P-27200-00	PEDAL, BRAKE	1	1	
2	5XC-27217-90	BOLT	1	1	
3	90201-08060	WASHER, PLATE	1	1	
4	90468-16191	CLIP	1	1	
5	90506-20193	SPRING, TENSION	1	1	
6	23P-82530-00	STOP SWITCH ASSY	1	1	
7	90465-14310	CLAMP	1	1	
8	23P-2583V-00	RR. MASTER CYLINDER ASSY.	1	1	
9	23P-W0042-50	.CYLINDER KIT, MASTER	1	1	
10	93210-15620	.O-RING	1	1	
11	4ML-2582A-50	.JOINT	1	1	
12	23P-2586G-00	.FILTER	1	1	
13	23P-27222-00	.JOINT	1	1	
14	4SS-27218-00	.NUT	1	1	
15	3KW-27234-00	.PIN, BRAKE ROD	1	1	
16	23P-2586H-00	.PLATE, FILTER	1	1	
17	2VN-25866-00	.CIRCLIP	1	1	
18	90240-08120	PIN, CLEVIS	1	1	
19	90201-08044	WASHER, PLATE	1	1	
20	91402-20012	PIN, COTTER	1	1	
21	90110-08071	BOLT, HEXAGON SOCKET HEAD	2	2	
22	23P-27446-00	PLATE 2	1	1	
23	2D1-25894-00	TANK, RESERVOIR	1	1	
24	5SL-25854-00	DIAPHRAGM, RESERVOIR	1	1	
25	5SL-25855-00	BUSH, DIAPHRAGM	1	1	
26	5SL-25852-00	CAP, RESERVOIR	1	1	
27	23P-25895-00	HOSE, RESERVOIR	1	1	

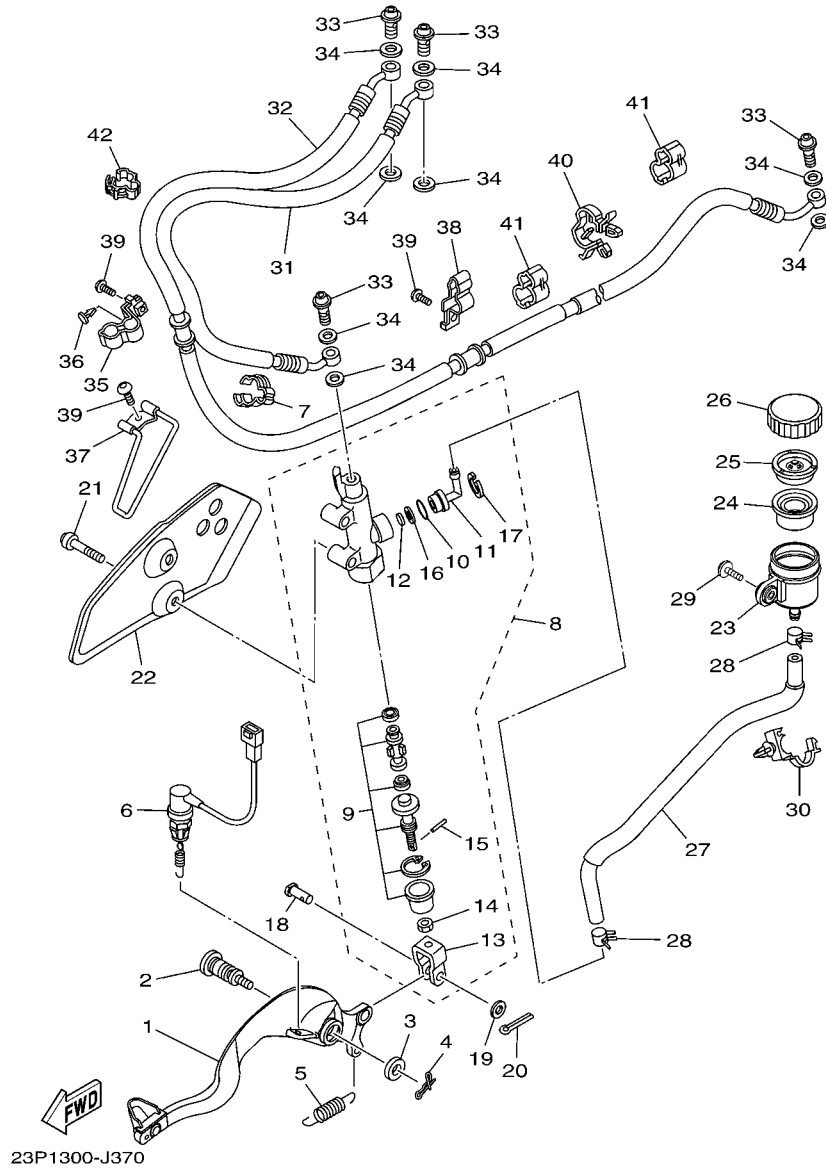

FIG. 37 REAR MASTER CYLINDER

REF. NO.	PART NO.	DESCRIPTION	23P1	23P2	REMARKS
28	90467-120A3	CLIP	2	2	
29	90119-05020	BOLT, WITH WASHER	1	1	
30	90464-17003	CLAMP	1	1	
31	23P-2581J-00	HOSE, BRAKE 4	1	1	
32	23P-2581K-00	HOSE, BRAKE 5	1	1	
33	90401-10172	BOLT, UNION	4	4	
34	90430-10005	GASKET	8	8	
35	23P-25886-00	HOLDER, BRAKE HOSE	1	1	
36	90269-07011	RIVET	1	1	
37	23P-27911-00	HOLDER	1	1	
38	23P-2587A-00	HOLDER, BRAKE HOSE	1	1	
39	92012-06012	BOLT, BUTTON HEAD	3	3	
40	90464-23239	CLAMP	1	1	
41	90464-10233	CLAMP	2	2	
42	90464-12013	CLAMP	1	1	

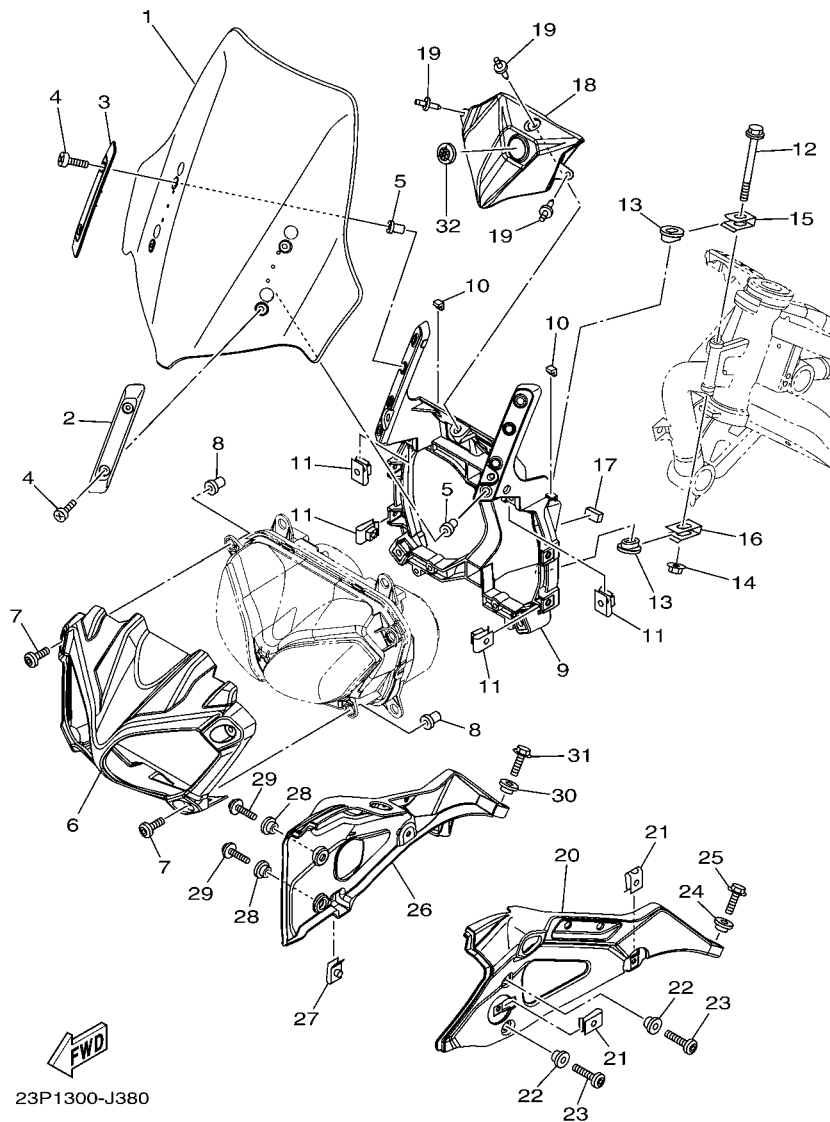

FIG. 38 WINDSHIELD

REF. NO.	PART NO.	DESCRIPTION	23P1	23P2	REMARKS
1	23P-28380-00	WINDSCREEN ASSY	1	1	
2	23P-28323-00	WASHER, LEG SHIELD	1	1	
3	23P-28324-00	WASHER, LEG SHIELD	1	1	
4	98907-05020	SCREW, BIND	4	4	
5	90179-05003	NUT	4	4	
6	23P-2835G-00	BODY, FRONT UPPER 1	1	1	
7	90111-06038	BOLT, HEX. SOCKET BUTTON	4	4	
8	90179-06520	NUT	4	4	
9	23P-28356-00	STAY 1	1	1	
10	90520-02005	DAMPER, PLATE	2	2	
11	90183-060A1	NUT, SPRING	8	8	
12	90105-085A5	BOLT, FLANGE	1	1	
13	5PS-28373-01	COLLAR	2	2	
14	95707-08500	NUT, FLANGE	1	1	
15	23P-28336-00	PLATE	1	1	
16	23P-28397-00	PLATE 2	1	1	
17	23P-28344-00	TAPE	1	1	
18	23P-83559-00	COVER, METER	1	1	
19	90269-06001	RIVET	3	3	
20	23P-2837L-00	PANEL, CONSOLE 1	1	1	
21	90183-060A6	NUT, SPRING	2	2	
22	90387-06048	COLLAR	2	2	
23	90149-06104	SCREW	2	2	
24	90387-08080	COLLAR	1	1	
25	95822-08016	BOLT, FLANGE	1	1	
26	23P-2837M-00	PANEL, CONSOLE 2	1	1	
27	90183-060A6	NUT, SPRING	1	1	

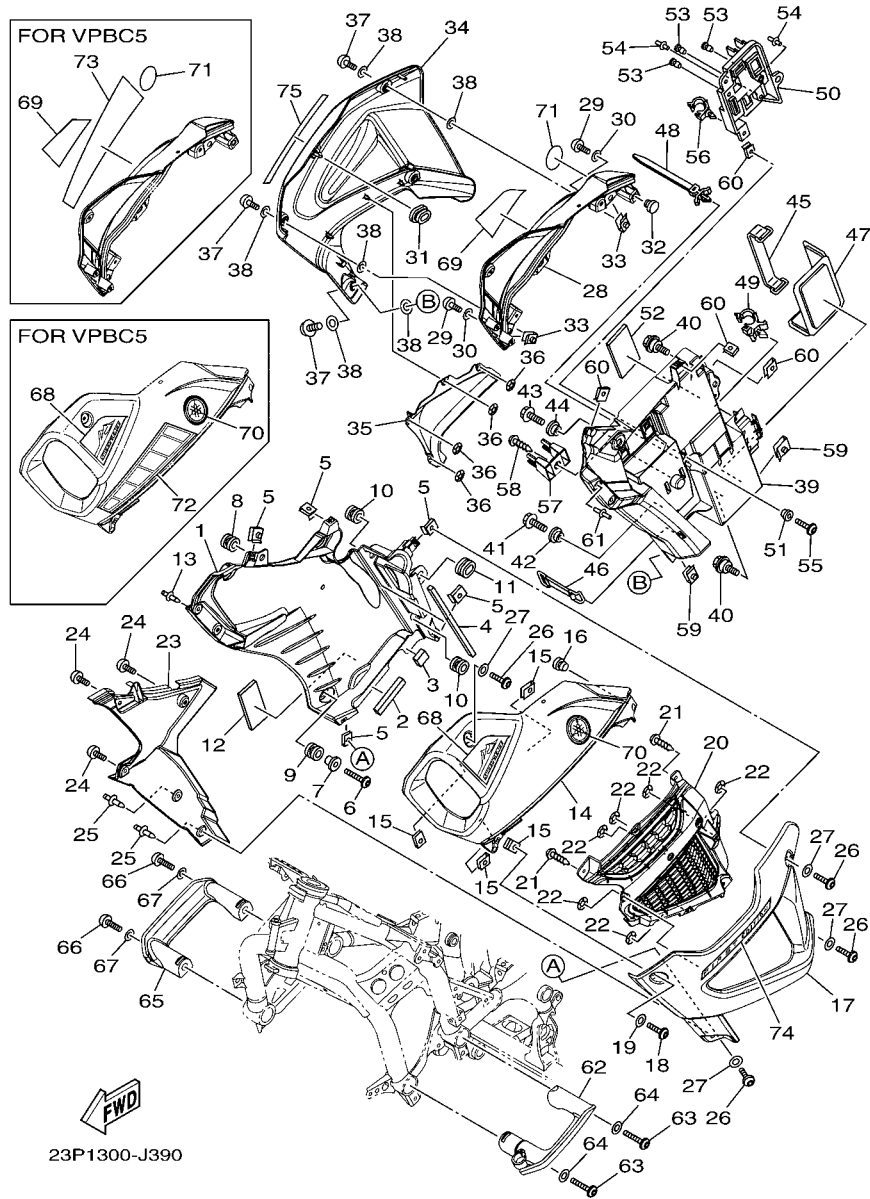

FIG. 39 COWLING

REF. NO.	PART NO.	DESCRIPTION	23P1	23P2	REMARKS
1	23P-2137U-00	GUIDE, AIR 1	1	1	
2	90520-10006	DAMPER, PLATE	1	1	
3	90520-10007	DAMPER, PLATE	1	1	
4	2D1-2174Y-00	DAMPER	1	1	
5	90183-05076	NUT, SPRING	5	5	
6	90111-06123	BOLT,HEX. SOCKET BUTTON	3	3	
7	90387-07042	COLLAR	3	3	
8	90480-12596	GROMMET	1	1	
9	90480-14452	GROMMET	3	3	
10	90480-18431	GROMMET	2	2	
11	90480-01558	GROMMET	1	1	
12	5XT-21746-00	DAMPER	1	1	
13	90269-06008	RIVET	2	2	
14	23P-2842M-00-P0	COVER 1	1	1	UR FOR S3
	23P-2842M-00-P1	COVER 1	1	1	UR FOR VPBC5
15	90183-05076	NUT, SPRING	4	4	
16	90338-10132	PLUG	1	1	
17	23P-2835U-00-P0	PANEL 1	1	1	FOR S3,VPBC5
18	90111-05003	BOLT,HEX. SOCKET BUTTON	1	1	
19	90202-05180	WASHER, PLATE	1	1	
20	23P-2837V-00	GRILL, AIR OUTLET 1	1	1	
21	97702-50014	SCREW, TAPPING	4	4	
22	90183-05M02	NUT, SPRING	6	6	
23	23P-2836K-00	PANEL, INNER 1	1	1	
24	90111-05002	BOLT,HEX. SOCKET BUTTON	3	3	
25	90269-06008	RIVET	2	2	
26	90111-05003	BOLT,HEX. SOCKET BUTTON	5	5	

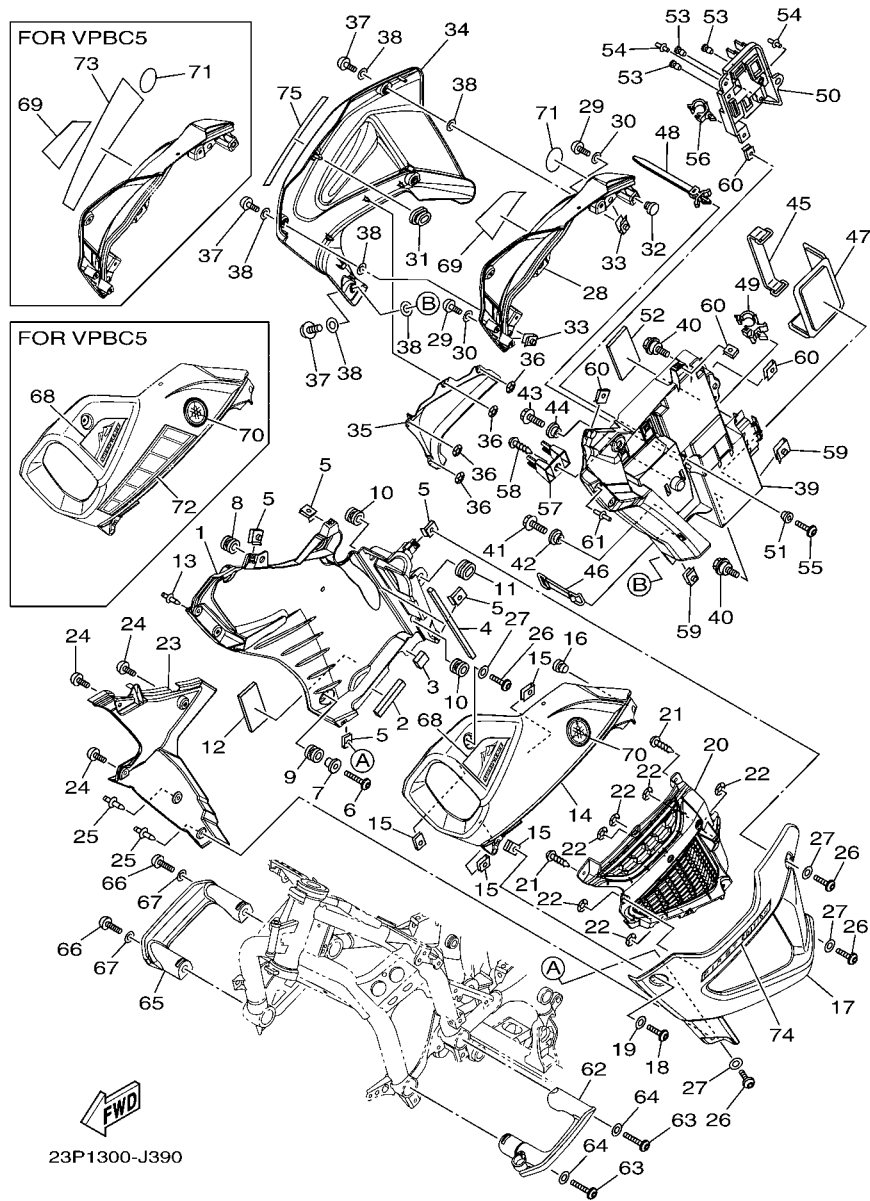

FIG. 39 COWLING

REF. NO.	PART NO.	DESCRIPTION	23P1	23P2	REMARKS
27	90202-05180	WASHER, PLATE	5	5	
28	23P-2842N-00-P0	COVER 2	1	1	UR FOR S3
	23P-2842N-00-P1	COVER 2	1	1	UR FOR VPBC5
29	90111-05003	BOLT, HEX. SOCKET BUTTON	4	4	
30	90202-05180	WASHER, PLATE	4	4	
31	90480-01558	GROMMET	1	1	
32	90338-10132	PLUG	1	1	
33	5PW-2177L-00	PLATE, SPRING	2	2	
34	23P-2835V-00-P0	PANEL 2	1	1	FOR S3, VPBC5
35	23P-28365-00	COVER	1	1	
36	90183-05M02	NUT, SPRING	4	4	
37	14B-28386-00	HEAD	4	4	
38	2TK-21757-00	WASHER, SPECIAL 1	8	8	
39	23P-8210E-00	BATTERY BOX ASSY	1	1	
40	90109-06171	BOLT	2	2	
41	95822-06016	BOLT, FLANGE	1	1	
42	90387-06153	COLLAR	1	1	
43	95802-06016	BOLT, FLANGE	1	1	
44	90387-066R8	COLLAR	1	1	
45	137-82131-01	BAND, BATTERY	1	1	
46	116-82131-00	BAND, BATTERY	1	1	
47	23P-82122-00	SEAT, BATTERY	1	1	
48	90464-10112	CLAMP	1	1	
49	90464-16006	CLAMP	1	1	
50	23P-28396-00	PLATE 1	1	1	
51	90387-06184	COLLAR	1	1	
52	5TH-21268-01	SEAL	1	1	

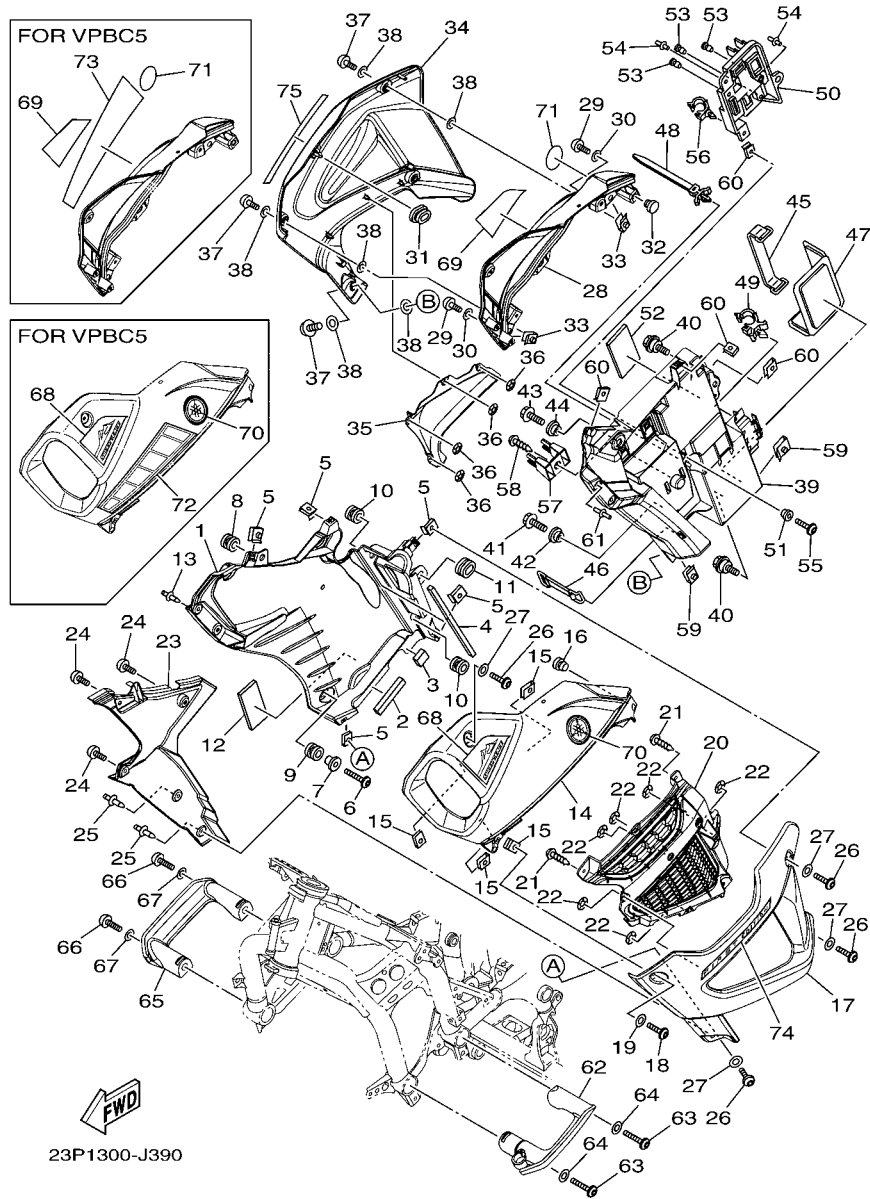

FIG. 39 COWLING

REF. NO.	PART NO.	DESCRIPTION	23P1	23P2			REMARKS
53	90338-06018	PLUG	3	3			
54	90269-06008	RIVET	2	2			
55	90111-06038	BOLT,HEX. SOCKET BUTTON	1	1			
56	90464-20010	CLAMP	1	1			
57	23P-28321-00	STAY 1	1	1			
58	97702-50016	SCREW, TAPPING	1	1			
59	5PW-2177L-00	PLATE, SPRING	2	2			
60	90183-05076	NUT, SPRING	4	4			
61	90269-06008	RIVET	2	2			
62	23P-2834V-00	PROTECTOR 1	1	1			
63	92012-08030	BOLT, BUTTON HEAD	2	2			
64	90201-08043	WASHER, PLATE	2	2			
65	23P-2834W-00	PROTECTOR 2	1	1			
66	92012-08030	BOLT, BUTTON HEAD	2	2			
67	90201-08043	WASHER, PLATE	2	2			
68	23P-28391-00	GRAPHIC, 1	1	1			UR FOR S3
	23P-28391-10	GRAPHIC, 1	1	1			UR FOR VPBC5
69	23P-28392-00	GRAPHIC, 2	1	1			UR FOR S3
	23P-28392-10	GRAPHIC, 2	1	1			UR FOR VPBC5
70	5YU-2411B-01	EMBLEM	1	1			
71	5YU-2411B-01	EMBLEM	1	1			
72	23P-28393-00	GRAPHIC, 3	1	1			UR FOR VPBC5
73	23P-28394-00	GRAPHIC, 4	1	1			UR FOR VPBC5
74	23P-28315-00	EMBLEM	1	1			
75	23P-28315-00	EMBLEM	1	1			

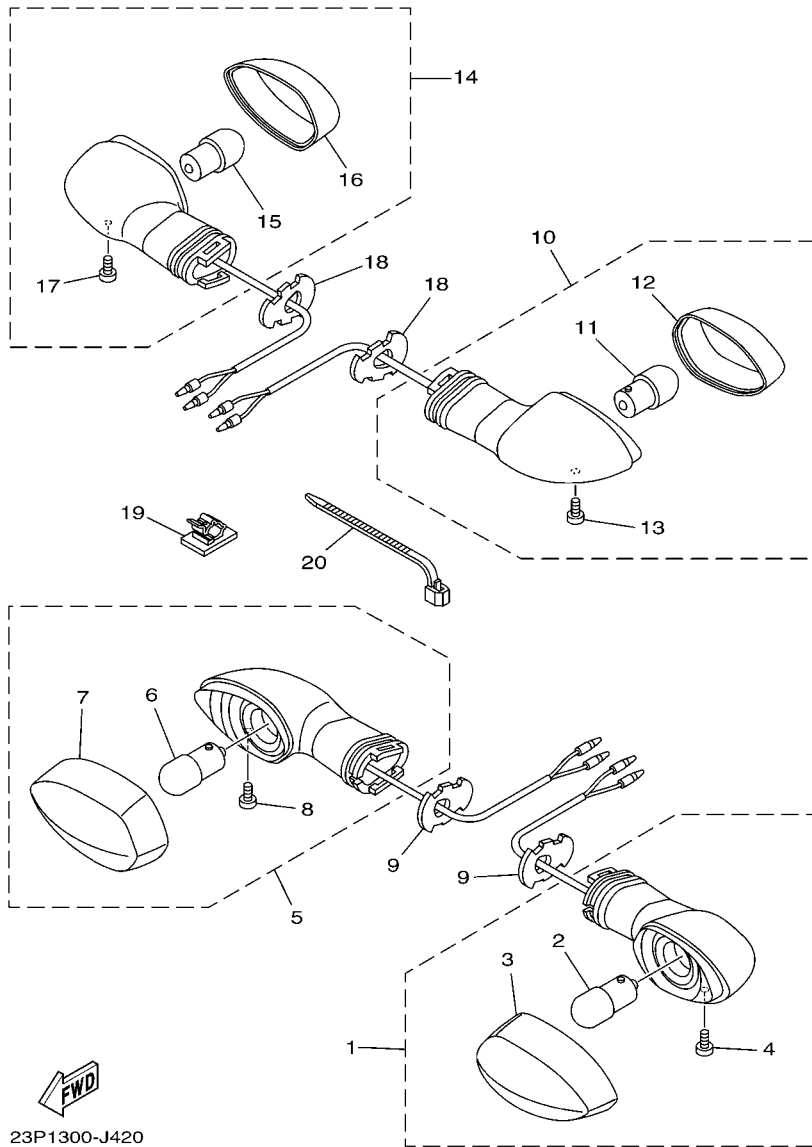

FIG. 42 FLASHER LIGHT

REF. NO.	PART NO.	DESCRIPTION	23P1	23P2	REMARKS
1	23P-83310-00	FRONT FLASHER LIGHT ASSY 1	1	1	
2	20S-83311-00	.BULB, FLASHER (12V-10W)	1	1	
3	3D9-H333A-00	.LENS COMP 1	1	1	
4	3D9-H3333-10	.SCREW, LENS FITTING	1	1	
5	23P-83320-00	FRONT FLASHER LIGHT ASSY 2	1	1	
6	20S-83311-00	.BULB, FLASHER (12V-10W)	1	1	
7	3D9-H334A-00	.LENS COMP 2	1	1	
8	3D9-H3333-10	.SCREW, LENS FITTING	1	1	
9	3D7-83318-10	STAY, FLASHER 1	2	2	
10	23P-83330-00	REAR FLASHER LIGHT ASSY 1	1	1	
11	20S-83311-00	.BULB, FLASHER (12V-10W)	1	1	
12	3D9-H334A-00	.LENS COMP 2	1	1	
13	3D9-H3333-10	.SCREW, LENS FITTING	1	1	
14	23P-83340-00	REAR FLASHER LIGHT ASSY 2	1	1	
15	20S-83311-00	.BULB, FLASHER (12V-10W)	1	1	
16	3D9-H333A-00	.LENS COMP 1	1	1	
17	3D9-H3333-10	.SCREW, LENS FITTING	1	1	
18	3D7-83318-10	STAY, FLASHER 1	2	2	
19	90464-62085	CLAMP	1	1	
20	90464-13077	CLAMP	1	1	

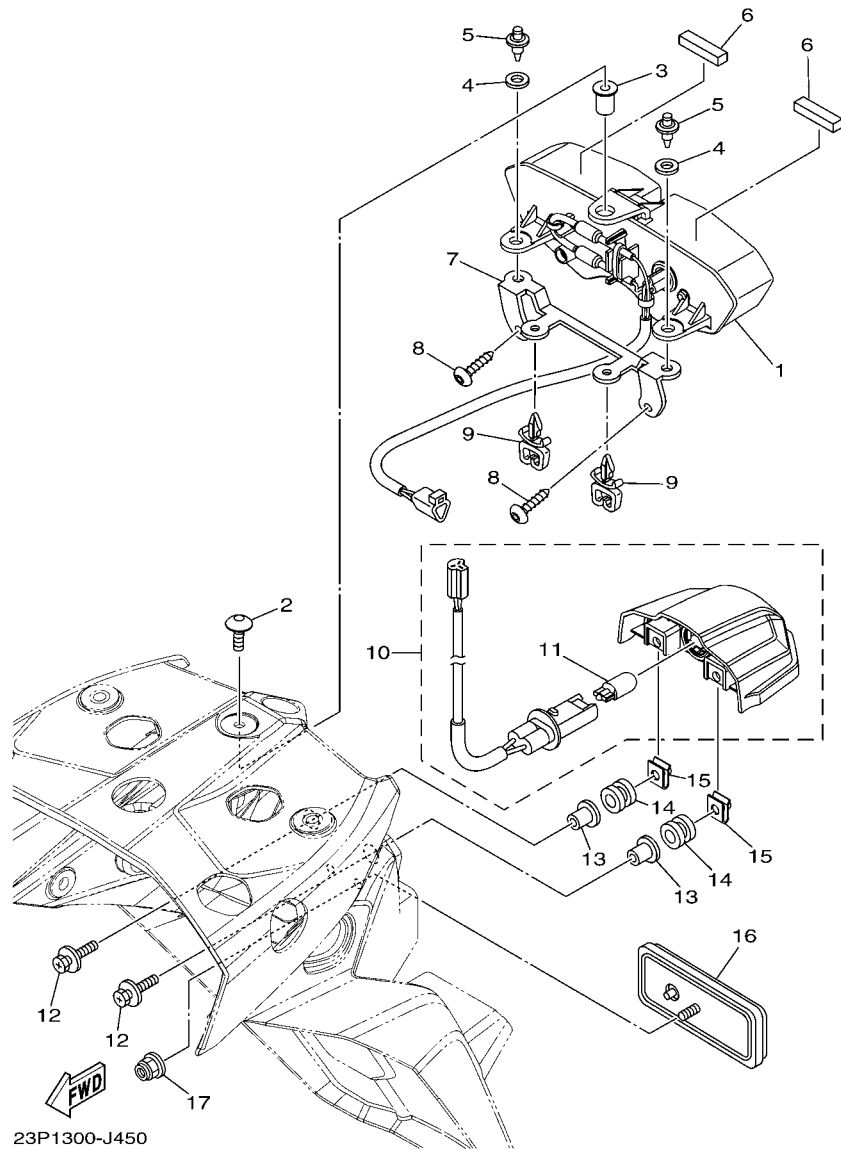

FIG. 45 TAILLIGHT

REF. NO.	PART NO.	DESCRIPTION	23P1	23P2	REMARKS
1	23P-84710-00	TAILLIGHT UNIT ASSY	1	1	
2	90111-05021	BOLT,HEX. SOCKET BUTTON	1	1	
3	90179-05523	NUT	1	1	
4	5SL-84753-00	DAMPER	2	2	
5	90269-06001	RIVET	2	2	
6	5PS-28217-00	DAMPER 1	2	2	
7	23P-84519-00	BRACKET, TAILLIGHT	1	1	
8	97702-50016	SCREW, TAPPING	2	2	
9	90464-11121	CLAMP	2	2	
10	23P-84745-00	LICENCE LIGHT UNIT ASSY	1	1	
11	5DM-84347-00	.BULB (12V-5W)	1	1	
12	90119-05020	BOLT, WITH WASHER	2	2	
13	90387-05042	COLLAR	2	2	
14	90480-11009	GROMMET	2	2	
15	90183-05076	NUT, SPRING	2	2	
16	3Y6-85130-02	REAR REFLECTOR ASSY	1	1	
17	95604-05200	NUT, U FLANGE	1	1	

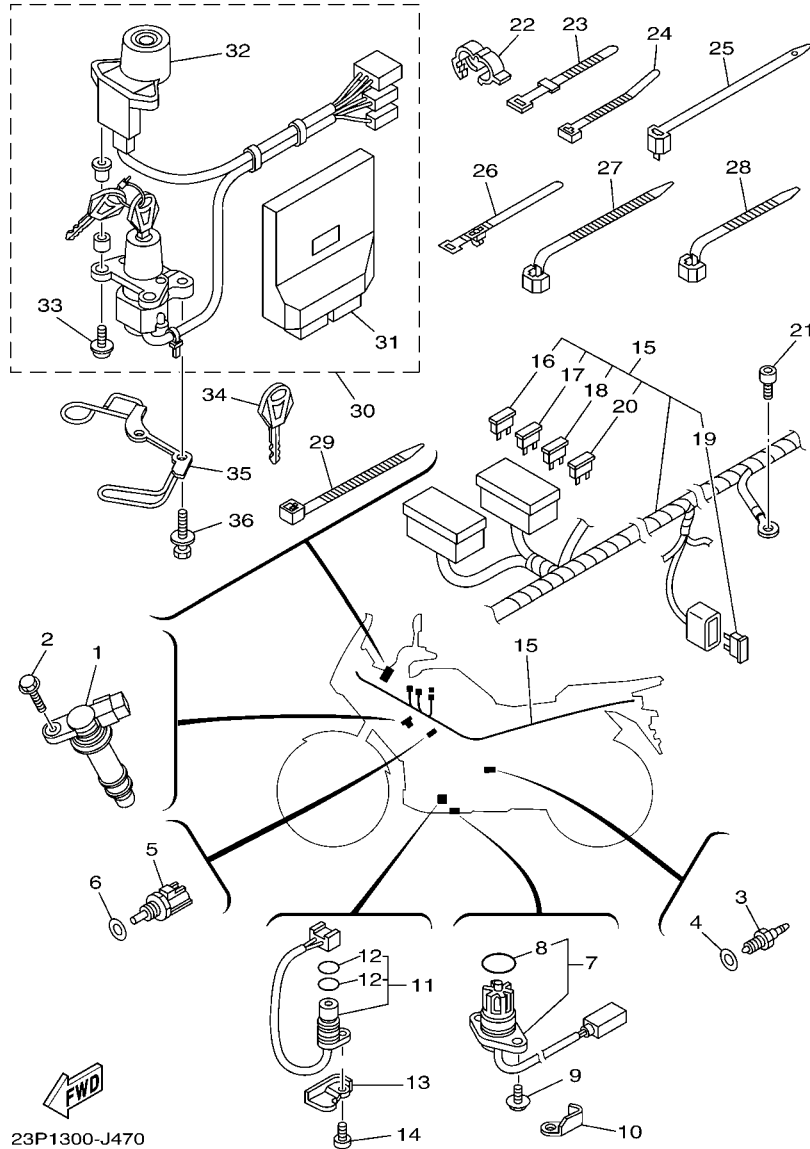

FIG. 47 ELECTRICAL 1

REF. NO.	PART NO.	DESCRIPTION	23P1	23P2			REMARKS
1	23P-82310-00	IGNITION COIL ASSY	4	4			
2	90105-06198	BOLT, FLANGE	4	4			
3	3GB-82540-01	NEUTRAL SWITCH ASSY	1	1			
4	90430-10148	GASKET	1	1			
5	8CC-85790-01	THERMOSENSOR ASSY	1	1			
6	90201-12790	WASHER, PLATE	1	1			
7	23P-85720-00	OIL LEVEL GAUGE ASSY	1	1			
8	5VY-8A8E0-00	.O-RING	1	1			
9	95022-06016	BOLT, FLANGE	2	2			
10	90465-10040	CLAMP	1	1			
11	23P-81670-00	PICK-UP ASSY	1	1			
12	5VY-8A8E1-00	.O-RING 1	2	2			
13	23P-15589-00	PLATE	1	1			
14	90110-06161	BOLT, HEXAGON SOCKET HEAD	1	1			
15	23P-82590-00	WIRE HARNESS ASSY	1	1			
16	5JJ-82151-00	.FUSE (7.5A-BL)	5	5			
17	5JJ-82151-30	.FUSE (10A-BL)	3	3			
18	5JJ-82151-20	.FUSE (20A-BL)	6	6			
19	5JW-82151-10	.FUSE (50A)	1	1			
20	5JJ-82151-50	.FUSE (3A-BL)	2	2			
21	91312-06012	BOLT	1	1			
22	90464-16003	CLAMP	3	3			
23	437-83936-01	BAND, SWITCH CORD	2	2			
24	90465-10098	CLAMP	6	6			
25	90464-55001	CLAMP	1	1			
26	90464-34002	CLAMP	4	4			
27	90464-15195	CLAMP	1	1			

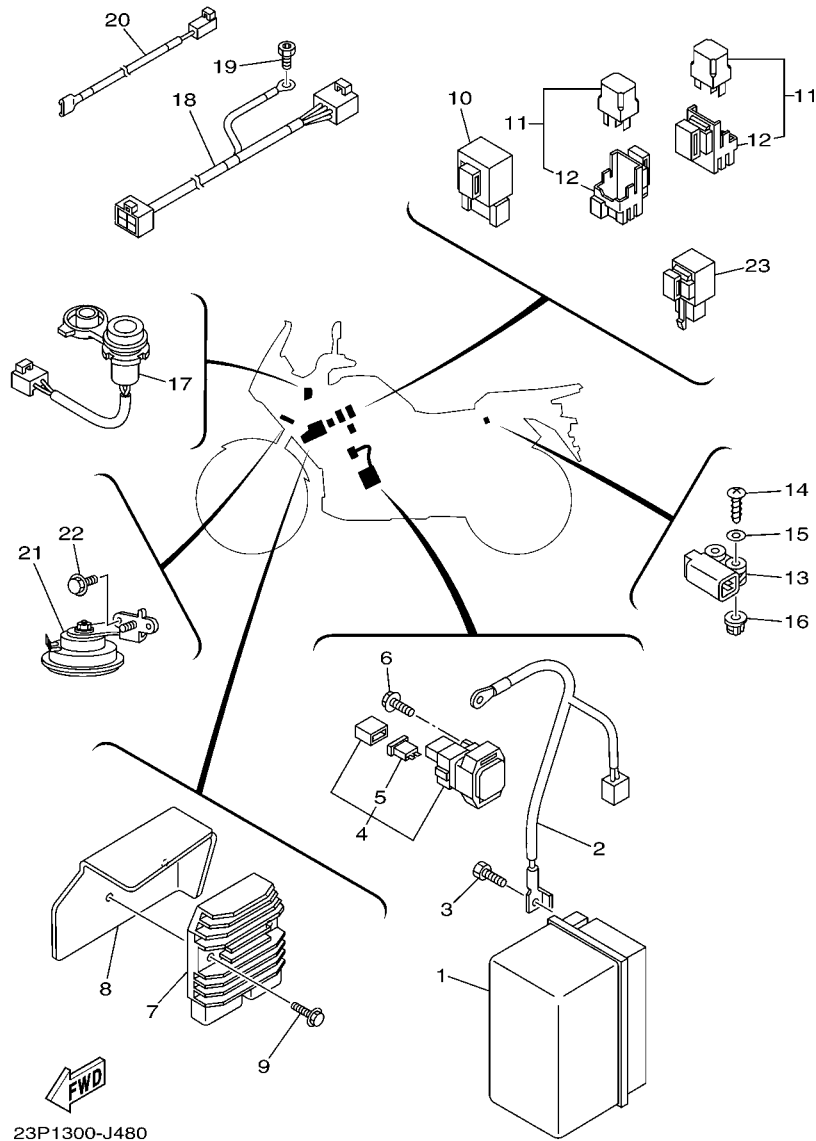
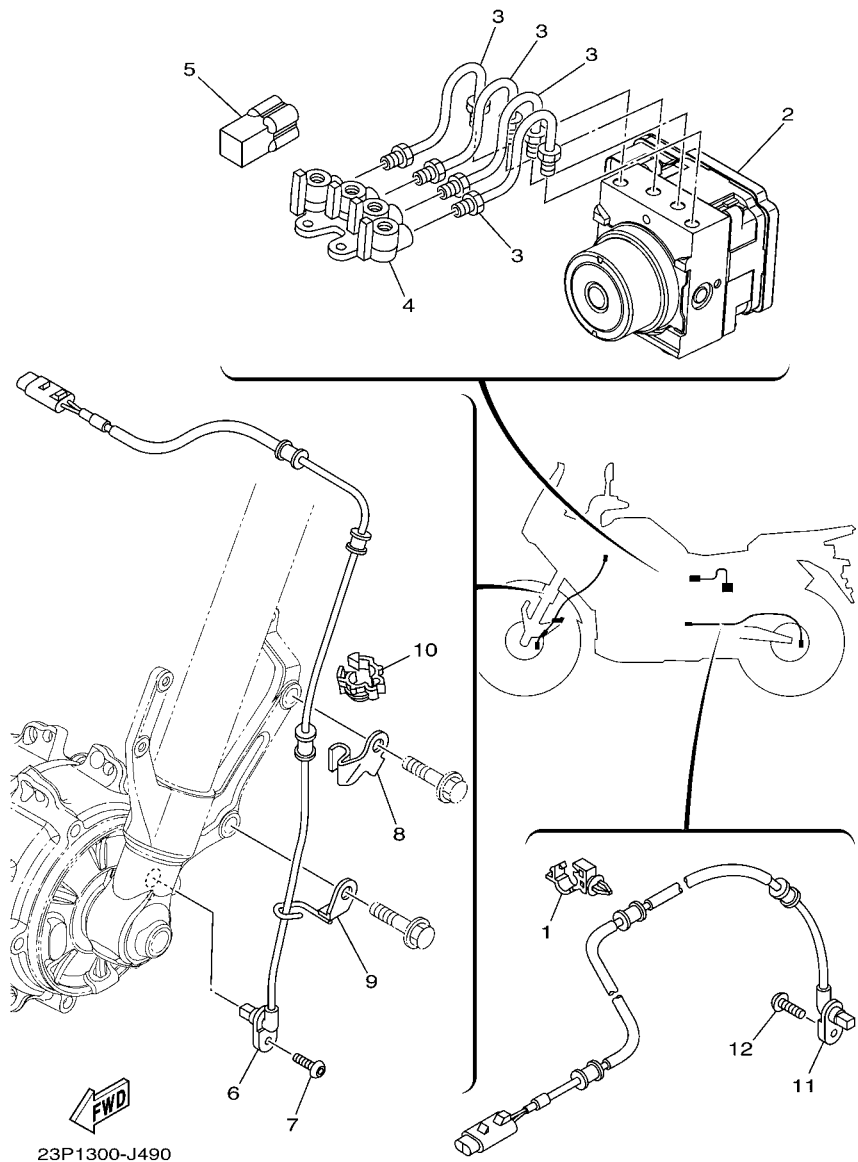

FIG. 48 ELECTRICAL 2

REF. NO.	PART NO.	DESCRIPTION	23P1	23P2	REMARKS
1	23P-82100-00	BATTERY ASSY (GS YUASA YTZ12S)	1	1	
2	23P-82116-00	WIRE, MINUS LEAD	1	1	
3	91312-06012	BOLT	1	1	
4	4YR-81940-02	STARTER RELAY ASSY	1	1	
5	1AE-82151-00	.FUSE (30A-BL)	2	2	
6	95022-06008	BOLT, FLANGE	2	2	
7	1D7-81960-00	RECTIFIER & REGULATOR ASSY	1	1	
8	23P-81975-00	PLATE, RECTIFIER FITTING	1	1	
9	95802-06030	BOLT, FLANGE	2	2	
10	5VK-81950-40	RELAY ASSY	1	1	
11	5JJ-81950-20	RELAY ASSY	2	2	
12	5JJ-81952-00	.HOLDER, RELAY	1	1	
13	5VU-82576-01	SENSOR, LEAN ANGLE	1	1	
14	97702-40025	SCREW, TAPPING	2	2	
15	90201-04030	WASHER, PLATE	2	2	
16	4B4-84334-00	NUT, ADJUSTING	2	2	
17	23P-8254B-00	TERMINAL COMP.	1	1	
18	23P-82509-00	WIRE, SUB LEAD	1	1	
19	90153-06044	SCREW, HEXAGON	1	1	
20	23P-82541-00	WIRE, LEAD	1	1	
21	23P-83371-00	HORN	1	1	
22	90105-06181	BOLT, FLANGE	2	2	
23	4GY-83350-00	FLASHER RELAY ASSY	1	1	

FIG. 49 ELECTRICAL 3



REF. NO.	PART NO.	DESCRIPTION	23P1	23P2	REMARKS
1	90464-10008	CLAMP	1	1	
2	23P-85930-09	HYDRAULIC UNIT ASSY	1	1	
3	23P-25871-00	PIPE, BRAKE	4	4	
4	23P-25885-00	JOINT	1	1	
5	3YA-82378-00	CONNECTOR	1	1	
6	23P-85970-00	WHEEL SENSOR ASSY, FRONT	1	1	
7	92014-06014	BOLT, BUTTON HEAD	1	1	
8	23P-23318-00	HOLDER, CABLE 1	1	1	
9	23P-23319-00	HOLDER, CABLE 2	1	1	
10	90464-12013	CLAMP	2	2	
11	23P-85980-00	WHEEL SENSOR ASSY, REAR	1	1	
12	92014-06014	BOLT, BUTTON HEAD	1	1	

NUMERICAL INDEX

PART NO.	REF. NO.	PART NO.	REF. NO.	PART NO.	REF. NO.	PART NO.	REF. NO.	PART NO.	REF. NO.	PART NO.	REF. NO.
23P-11101-09	1 - 1	3LD-12168-80	4 - 9	23P-12578-00	7 - 7	23P-1475P-00	11 - 27	5YU-16321-00	15 - 11	23P-17537-50	17 - 21
5VY-1111G-00	1 - 22	3LD-12168-A0	4 - 9	23P-12588-00	7 - 11	5GM-14766-00	11 - 10	5JW-16321-10	15 - 9	23P-17551-00	17 - 14
23P-11133-10	1 - 2	3LD-12168-F0	4 - 9	3D8-12675-00	7 - 16	23P-1476P-00	11 - 28	2H7-16325-00	15 - 7	23P-17556-00	17 - 11
23P-11165-00	1 - 18	3LD-12168-H1	4 - 9	23P-13117-00	8 - 18	23P-14777-00	11 - 24		15 - 10	23P-17571-00	17 - 9
23P-11166-00	9 - 25	3LD-12168-K1	4 - 9	23P-13300-00	8 - 1	23P-1477P-00	11 - 29	4XV-16331-00	15 - 6	2H7-17590-00	24 - 28
23P-11169-00	1 - 19	3LD-12168-M1	4 - 9	23P-13414-00	8 - 28	23P-14798-00	11 - 11	5JW-16334-00	15 - 14	23P-17687-00	17 - 18
23P-11181-00	1 - 15	3LD-12168-R1	4 - 9	23P-13416-00	8 - 14	23P-1479P-00	11 - 30	36Y-16335-00	15 - 13	23P-17687-10	17 - 18
23P-11190-00	1 - 16	3LD-12168-U1	4 - 9	23P-13417-00	8 - 20	23P-14862-00	9 - 23	13Z-16346-00	19 - 2	23P-17687-20	17 - 18
23P-11193-00	1 - 17	3LD-12168-W1	4 - 9	23P-13421-00	8 - 23	23P-15100-09	12 - 1	23P-16350-00	15 - 12	23P-17687-30	17 - 18
214-11198-01	24 - 27	3LD-12168-Y1	4 - 9	5GH-13440-20	8 - 6	23P-15118-00	12 - 26	1TX-16352-00	15 - 15	23P-17687-40	17 - 18
	24 - 36	3LD-12169-11	4 - 9	23P-13447-00	8 - 24	23P-15128-00	12 - 7	4KG-16356-00	15 - 25	23P-17687-50	17 - 18
23P-11311-00	2 - 2	3LD-12169-31	4 - 9	23P-13449-00	8 - 25	2UJ-15138-00	12 - 3	23P-16357-00	15 - 23	23P-18101-00	19 - 4
23P-1131M-00	2 - 4	3LD-12169-50	4 - 9	23P-13461-00	8 - 8	4H7-15138-00	12 - 2	23P-16371-00	15 - 3	23P-18110-00	19 - 15
23P-11351-00	2 - 3	3LD-12169-70	4 - 9	63P-13532-00	10 - 13	23P-15155-00	8 - 11	23P-16381-00	15 - 30	23P-18112-00	19 - 24
23P-11400-00	3 - 1	3LD-12169-90	4 - 9	8FP-13556-00	10 - 6	23P-15156-00	12 - 14	36Y-16383-00	15 - 5	1W6-18113-00	19 - 16
23P-11413-00	3 - 17	3LD-12169-E0	4 - 9	23P-13581-00	9 - 11	36Y-15189-00	12 - 9	36Y-16384-00	15 - 4	2GV-18115-00	19 - 21
23P-11413-10	3 - 17	3LD-12169-G0	4 - 9	23P-13586-00	9 - 1	4H7-15189-00	12 - 11	2H7-16385-00	15 - 8	1D7-18127-00	19 - 3
23P-11413-20	3 - 17	3LD-12169-J0	4 - 9	23P-13596-00	9 - 3	3LD-15191-00	12 - 24	3P6-16587-00	15 - 17	2C0-18140-00	19 - 7
23P-11413-30	3 - 17	3LD-12169-L0	4 - 9	23P-13750-00	10 - 1	23P-15199-00	13 - 7	5S7-17121-00	16 - 11	2C0-18144-00	19 - 1
23P-11416-00	3 - 6	3LD-12169-N0	4 - 9	23P-13761-00	10 - 4	23P-15316-00	13 - 9	23P-17131-00	16 - 6	2C0-18175-00	19 - 6
23P-11416-10	3 - 6	3LD-12169-T0	4 - 9	23P-13907-00	27 - 16	23P-15326-00	13 - 23	23P-17151-00	16 - 3	23P-18511-00	18 - 2
23P-11416-20	3 - 6	23P-12170-00	5 - 1	23P-1393A-00	10 - 2	2H7-15361-00	12 - 22	23P-17161-00	16 - 8	23P-18512-00	18 - 3
23P-11416-30	3 - 6	23P-12176-00	5 - 2	23P-13971-00	27 - 22	3F9-15362-10	13 - 20	23P-17211-00	16 - 27	23P-18513-00	18 - 4
23P-11416-40	3 - 6	23P-12181-00	5 - 4	2C0-14105-00	10 - 16	23P-15411-00	13 - 1	23P-17221-00	16 - 16	23P-18531-00	18 - 5
23P-11500-01	3 - 14	23P-12210-00	5 - 11	8A7-14139-00	10 - 14	23P-15415-00	13 - 29	23P-17231-00	16 - 24	2C0-18535-00	18 - 6
23P-11510-01	3 - 15	14B-12213-00	5 - 12	5PS-14147-00	10 - 5	23P-15421-00	13 - 8	23P-17241-00	16 - 21	23P-18536-00	18 - 8
23P-11583-00	3 - 16	23P-12233-00	5 - 16	23P-14159-00	9 - 17	23P-15427-00	13 - 24	23P-17251-00	16 - 25	23P-18540-00	18 - 1
23P-11603-00	3 - 11	23P-12247-00	5 - 6	895-14169-00	10 - 15	23P-15431-00	13 - 22	23P-17261-00	16 - 19	23P-18562-00	18 - 9
23P-11631-00	3 - 10	23P-12251-00	5 - 14	2C0-14216-00	10 - 8	23P-15451-00	13 - 2	23P-17401-00	16 - 1	23P-21110-00	20 - 1
4WM-11633-00	3 - 12	23P-12252-00	5 - 15	5FL-14216-00	10 - 11	23P-15455-00	13 - 30	23P-17402-00	16 - 14	23P-21116-00	20 - 6
23P-11650-00	3 - 2	23P-12257-00	5 - 7	8CC-14216-10	10 - 9	23P-15461-00	13 - 16	23P-17446-00	17 - 23	23P-2111A-00	20 - 17
23P-11654-00	3 - 3	5VY-12277-00	25 - 14	23P-14410-00	9 - 6	23P-15462-00	13 - 26	23P-17521-00	17 - 6	3D8-2117G-00	20 - 19
23P-11656-00	3 - 5		25 - 34	23P-14421-00	9 - 7	23P-15484-00	40 - 5	23P-17524-00	17 - 1	23P-2117K-00	28 - 13
23P-11656-10	3 - 5	23P-12280-00	5 - 5	23P-1443E-00	9 - 16	23P-15491-00	13 - 33	23P-17527-00	17 - 3	23P-2118N-00	21 - 37
23P-11656-20	3 - 5	23P-12288-00	5 - 8	23P-14451-00	9 - 8	23P-15492-00	13 - 10	23P-17528-00	17 - 2	23P-21190-00	20 - 2
23P-11656-30	3 - 5	23P-12405-00	7 - 15	23P-14452-00	9 - 13	23P-15515-00	14 - 1	23P-17529-00	17 - 20	5TH-21268-01	39 - 52
23P-12111-00	4 - 1	23P-12410-00	7 - 1	23P-14453-00	9 - 9	23P-15521-00	14 - 6	23P-17530-00	17 - 4	23P-21318-00	20 - 14
23P-12113-00	4 - 4	23P-12413-00	7 - 2	23P-14462-00	9 - 14	23P-15560-00	14 - 7	23P-17531-00	17 - 17	23P-2137U-00	39 - 1
23P-12116-00	4 - 3	23P-12420-00	6 - 1	23P-14463-00	9 - 10	23P-15589-00	47 - 13	23P-17531-10	17 - 17	23P-2137V-00	7 - 25
23P-12117-00	4 - 5	23P-12422-00	6 - 3	23P-14610-00	11 - 1	4NK-15590-00	14 - 2	23P-17531-20	17 - 17	5JW-2139X-00	9 - 18
3LD-12118-00	4 - 6	23P-12428-00	6 - 4	4FM-14613-00	11 - 15	23P-15645-00	15 - 28	23P-17531-30	17 - 17	23P-21414-00	20 - 7
51Y-12119-00	4 - 7	4C8-12438-00	6 - 8	23P-14628-00	11 - 2	23P-15650-00	14 - 5	23P-17531-40	17 - 17	23P-21424-00	20 - 8
23P-12121-00	4 - 2	23P-12450-00	6 - 2	23P-14711-00	11 - 6	23P-15771-00	13 - 36	23P-17531-50	17 - 17	3YX-2143A-00	20 - 18
23P-12153-09	4 - 8	23P-12461-00	7 - 14	5VY-14714-00	11 - 14	23P-15772-00	13 - 38	23P-17537-00	17 - 21	23P-21495-00	20 - 12
3LD-12168-00	4 - 9	22W-12462-00	7 - 17	23P-14718-00	11 - 26	23P-16150-00	15 - 1	23P-17537-10	17 - 21	23P-21511-00-P0	21 - 1
3LD-12168-20	4 - 9	23P-12483-00	7 - 9	23P-1471P-00	11 - 31	5YU-16154-00	15 - 2	23P-17537-20	17 - 21	23P-21511-00-P1	21 - 1
3LD-12168-40	4 - 9	23P-12564-00	6 - 20	23P-1474K-00	11 - 8	23P-16181-00	15 - 19	23P-17537-30	17 - 21	4C8-21568-01	27 - 30
3LD-12168-60	4 - 9	23P-12576-00	7 - 4	5YU-14757-00	11 - 17	3P6-16183-00	15 - 18	23P-17537-40	17 - 21	23P-2160E-00	21 - 8

NUMERICAL INDEX

PART NO.	REF. NO.	PART NO.	REF. NO.	PART NO.	REF. NO.	PART NO.	REF. NO.	PART NO.	REF. NO.	PART NO.	REF. NO.	PART NO.	REF. NO.
23P-21639-00	21 - 23	4KM-23123-01	26 - 9	23P-24318-00	27 - 24	23P-2580W-00	32 - 4	13S-25919-00	30 - 23	23P-27322-00	36 - 12		
42U-21639-00	21 - 28	5EB-23125-00	25 - 5	5JW-24486-00	27 - 20	23P-2581A-00	32 - 3	5JW-25919-00	32 - 10	23P-27412-00	36 - 41		
23P-2163A-00	21 - 21		25 - 25	5JJ-24602-00	27 - 27	23P-2581J-00	37 - 31	4SV-25924-00	30 - 12	23P-27413-00	36 - 27		
23P-21642-00	21 - 33	23P-23136-00	25 - 2	23P-24708-00	28 - 14	23P-2581K-00	37 - 32		30 - 24	4D9-27413-00	36 - 34		
23P-21649-00	21 - 30		25 - 22	23P-2470J-00-PO	28 - 28	23P-2581T-00	30 - 1	3GM-25925-00	30 - 13		36 - 46		
23P-21652-00	21 - 9	23P-23141-00	25 - 13	23P-2470K-00-PO	28 - 32		30 - 3		30 - 25	36Y-27424-01	11 - 21		
5PS-21668-10	21 - 36		25 - 33	23P-24710-00	28 - 1	1J3-25824-00	30 - 14	4TT-25937-00	32 - 8	23P-27430-00	36 - 32		
23P-21685-00	21 - 24	4DA-23144-L0	25 - 9	23P-24711-00	28 - 2	5GM-25824-00	32 - 12	5VS-25975-00	30 - 28	5RT-27431-00	36 - 33		
1J7-21717-00	36 - 57		25 - 29	23P-24718-00	28 - 3	5VS-25824-00	30 - 26	23P-26111-00	33 - 1	4BP-27434-01	19 - 17		
23P-2172P-00	28 - 24	4DA-23145-L0	25 - 7	3KJ-24723-00	21 - 12	1UY-25824-51	15 - 31	23P-26141-00	33 - 10	5VX-27437-00	36 - 38		
5XT-21746-00	39 - 12		25 - 27	23P-24736-00	28 - 29	1D7-25825-00	32 - 13	23P-26142-00	33 - 20		36 - 50		
4D9-21747-00	7 - 23	4V4-23146-L0	25 - 6		28 - 33	306-25825-01	30 - 15	23P-26223-00	33 - 11	23P-27440-00	36 - 44		
4FU-21747-00	7 - 24		25 - 26	23P-24737-00	28 - 27		30 - 27	23P-26224-00	33 - 21	5RT-27441-00	36 - 45		
2D1-2174Y-00	39 - 4	3XJ-23147-L0	25 - 18	4D9-24741-00	21 - 11	1UY-25825-51	15 - 32	23P-2622A-00	33 - 17	23P-27445-00	36 - 24		
2TK-21757-00	39 - 38		25 - 38	23P-24747-00	21 - 29	5JW-25827-00	32 - 11	23P-2622E-00	33 - 27	23P-27446-00	37 - 22		
5PW-2177L-00	39 - 33	4V4-23153-L0	25 - 8	23P-2474F-00	28 - 17	4ML-2582A-50	37 - 11	23P-26240-00	33 - 3	23P-27451-00	36 - 22		
	39 - 59		25 - 28	23P-24750-00	28 - 15	23P-2582W-00	32 - 1	5JW-26241-00	33 - 2	23P-27461-00	36 - 26		
23P-21816-00	22 - 5	509-23158-L0	25 - 11	23P-24751-00	28 - 16	23P-2583V-00	37 - 8	23P-26246-00	33 - 14	23P-27491-00	36 - 54		
26H-21828-00	22 - 4		25 - 31	23P-2475H-00	28 - 8	23P-2584B-00	34 - 16		33 - 24	23P-2749A-00	36 - 55		
23P-21871-00	22 - 1	23P-23170-00	25 - 10	4BP-24780-00	28 - 7	23P-2584C-00	34 - 26	23P-26280-00	33 - 8	23P-2749B-00	36 - 56		
23P-21875-00	22 - 3		25 - 30	23P-2478E-00	28 - 10	5SL-25852-00	37 - 26	3XW-26281-01	33 - 5	23P-27911-00	37 - 37		
23P-21877-00	22 - 6	5EB-23171-00	25 - 4	2TV-24799-00	28 - 11	5VS-25852-00	34 - 3	23P-26282-00	33 - 6	23P-28100-00	20 - 20		
23P-2191B-00	20 - 16		25 - 24	23P-24841-00	28 - 36	5YU-25852-50	35 - 6	23P-26290-00	33 - 9	23P-2815T-00	28 - 45		
23P-22110-00	23 - 1	5UX-23181-00	25 - 12	23P-24842-00	28 - 23	20S-25854-00	34 - 5	23P-26302-00	33 - 4	23P-28164-00	28 - 6		
23P-22128-00	23 - 8		25 - 32	23P-25104-00	29 - 8	5SL-25854-00	37 - 24	5VS-26332-00	34 - 10	23P-2816J-00	28 - 44		
23P-22141-00	23 - 2	23P-2319U-00	26 - 8	23P-25111-00	29 - 1	5YU-25854-50	35 - 5	5YU-26332-00	35 - 15	23P-2816K-00	28 - 43		
23P-22163-00	23 - 4	23P-23318-00	49 - 8	23P-25117-00	29 - 2	5SL-25855-00	37 - 25	5YU-26393-10	35 - 14	5PS-28217-00	45 - 6		
23P-2217A-00	23 - 11	23P-23319-00	49 - 9	23P-2517A-00	29 - 13	5VS-25855-00	34 - 4	23P-2639F-00	34 - 23	23P-28315-00	39 - 74		
23P-2217H-00	23 - 27	23P-23340-00	25 - 42	2S3-2517G-00	29 - 5	5YU-25855-50	35 - 7	3GM-26455-00	35 - 4		39 - 75		
23P-2217M-00	23 - 12	3LC-23357-00	25 - 16		31 - 6	2VN-25866-00	37 - 17	5YU-26464-00	35 - 3	23P-28321-00	39 - 57		
23P-22184-00	23 - 6		25 - 36	4XV-25181-10	29 - 16	5VS-25867-00	34 - 11	23P-26470-00	35 - 16	23P-28323-00	38 - 2		
23P-22189-00	23 - 31	23P-23389-00	47 - 35	23P-25183-00	29 - 14	23P-2586G-00	37 - 12	23P-26475-00	34 - 29	23P-28324-00	38 - 3		
5JW-2219X-00	23 - 32	23P-23405-00	26 - 10		31 - 23	23P-2586H-00	37 - 16	23P-26481-00	35 - 19	23P-28336-00	38 - 15		
23P-22210-00	23 - 34	23P-23416-00	26 - 2	23P-25186-00	29 - 12	23P-25871-00	49 - 3	23P-26482-00	34 - 24	23P-28344-00	38 - 17		
23P-22210-10	23 - 34	4GY-23418-00	26 - 6	23P-25304-00	31 - 9	23P-25872-00	34 - 34	23P-27111-00	36 - 15	23P-2834V-00	39 - 62		
4TV-22216-00	23 - 35	4XV-2341B-00	21 - 32	23P-25311-00	31 - 1	23P-25875-00	25 - 45	128-27114-00	36 - 14	23P-2834W-00	39 - 65		
23P-23102-00	25 - 1	23P-23441-00	26 - 13	23P-25317-00	31 - 5	23P-2587A-00	37 - 38	23P-27114-00	36 - 21	23P-28356-00	38 - 9		
23P-23103-00	25 - 21	23P-24104-00	27 - 4	5JW-25319-00	31 - 14	23P-25885-00	49 - 4	371-27114-00	28 - 5	23P-2835G-00	38 - 6		
23P-23110-00	25 - 3	23P-24105-00	27 - 17	5JW-25364-00	31 - 13	23P-25886-00	37 - 35	23P-27116-00	36 - 18	23P-2835U-00-PO	39 - 17		
5SL-23111-41	25 - 17	5YU-2411B-01	39 - 70	23P-25366-00	31 - 10	23P-2588F-00	34 - 27	23P-27116-10	36 - 19	23P-2835V-00-PO	39 - 34		
	25 - 37		39 - 71	23P-25371-00	33 - 39	23P-2588G-00	34 - 19	23P-27200-00	37 - 1	23P-28365-00	39 - 35		
23P-23113-00	25 - 20	23P-2413Y-00	27 - 13	23P-25377-00	31 - 12	2D1-25894-00	37 - 23	5XC-27217-90	37 - 2	14B-2836B-00	26 - 11		
	25 - 40	22W-24181-00	11 - 7	23P-2537A-00	31 - 22	23P-25895-00	37 - 27	4SS-27218-00	37 - 14	4KN-2836B-10	38 - 32		
23P-23117-00	25 - 19	23P-24181-00	27 - 15	23P-25381-00	31 - 18	23P-2589F-00	35 - 10	23P-27222-00	37 - 13	23P-2836K-00	39 - 23		
	25 - 39	23P-24183-00	27 - 11	23P-25398-00	29 - 10	23P-2589F-10	34 - 7	3KW-27234-00	37 - 15	5PS-28373-01	38 - 13		
23P-23118-00	25 - 15	23P-24188-00	27 - 2		31 - 17	5VS-2589H-00	34 - 6	23P-27311-00	36 - 1	23P-2837L-00	38 - 20		
	25 - 35	23P-24188-10	27 - 3	23P-2580T-00	30 - 5	5JW-25914-10	32 - 7	23P-27316-00	36 - 3	23P-2837M-00	38 - 26		
23P-23120-00	25 - 23	2D1-24192-00	27 - 18	23P-2580U-00	30 - 17	13S-25919-00	30 - 11	23P-27321-00	36 - 2	23P-2837V-00	39 - 20		

NUMERICAL INDEX

PART NO.	REF. NO.	PART NO.	REF. NO.	PART NO.	REF. NO.	PART NO.	REF. NO.	PART NO.	REF. NO.	PART NO.	REF. NO.
23P-28380-00	38 - 1	23P-81450-00	40 - 2	20S-83311-00	42 - 15	3D9-H3333-10	42 - 8	90109-06100	12 - 18	90111-06038	39 - 55
14B-28386-00	39 - 37	23P-81670-00	47 - 11	3D7-83318-10	42 - 9		42 - 13	90109-06171	39 - 40	90111-06051	21 - 26
23P-28391-00	39 - 68	23P-81673-00	3 - 18		42 - 18		42 - 17	90109-06208	21 - 19	90111-06063	21 - 5
23P-28391-10	39 - 68	23P-81815-00	41 - 8	23P-83320-00	42 - 5	3D9-H333A-00	42 - 3	90109-06264	36 - 58	90111-06123	39 - 6
23P-28392-00	39 - 69	23P-81826-00	41 - 4	23P-83330-00	42 - 10		42 - 16	90109-066F0	1 - 21	90111-06127	7 - 26
23P-28392-10	39 - 69	4XV-8182A-00	41 - 7	23P-83340-00	42 - 14	3D9-H334A-00	42 - 7	90109-08174	36 - 23	90111-08074	28 - 37
23P-28393-00	39 - 72		41 - 9	4GY-83350-00	48 - 23		42 - 12	90109-08195	47 - 36	90111-08075	13 - 13
23P-28394-00	39 - 73	4B5-81840-00	41 - 2	23P-83371-00	48 - 21	2D1-W0041-00	34 - 2	90109-085G6	36 - 43	90111-08076	28 - 38
23P-28396-00	39 - 50	4B5-81844-00	41 - 5	23P-83500-00	43 - 1	23P-W0042-50	37 - 9		36 - 53		28 - 41
23P-28397-00	38 - 16	1FK-81847-00	41 - 6	23P-83500-10	43 - 1	2C0-W0045-00	30 - 10	90109-10028	23 - 36	90111-10054	28 - 31
23P-2842M-00-P0	39 - 14	3TB-81847-00	41 - 3	4XV-83513-00	43 - 4		30 - 22	90109-10057	36 - 16		28 - 35
23P-2842M-00-P1	39 - 14	23P-81890-00	41 - 1		44 - 6	1D7-W0046-00	32 - 9	90109-14008	23 - 13	90116-10055	24 - 2
23P-2842N-00-P0	39 - 28	4YR-81940-02	48 - 4	5PW-8352S-00	43 - 3	5JW-W0047-00	32 - 6	90109-14009	23 - 15	90119-05020	37 - 29
23P-2842N-00-P1	39 - 28	5JJ-81950-20	48 - 11	23P-8353E-00	43 - 2	3GM-W0047-10	30 - 7	90110-05028	27 - 21		45 - 12
23P-2845C-00	28 - 40	5VK-81950-40	48 - 10	23P-83559-00	38 - 18		30 - 19	90110-05031	23 - 28	90119-06137	21 - 34
23P-46101-00	24 - 1	5JJ-81952-00	48 - 12	5YU-83912-11	35 - 9	3MA-W0047-10	30 - 9	90110-05112	27 - 28		22 - 2
1J7-46117-Y0-25	24 - 10	1D7-81960-00	48 - 7	5VS-83922-00	34 - 9		30 - 21	90110-06140	15 - 33	90119-06172	9 - 29
1J7-46117-Y0-30	24 - 10	23P-81975-00	48 - 8	437-83936-01	47 - 23	1D7-W0057-00	32 - 5	90110-06161	8 - 13	90119-06200	27 - 7
1J7-46117-Y0-40	24 - 10	23P-82100-00	48 - 1	23P-83963-00	46 - 1	4SV-W0057-00	30 - 8		12 - 8	90119-10051	12 - 13
1J7-46117-Y0-50	24 - 10	23P-8210E-00	39 - 39	23P-83969-00	46 - 4		30 - 20		47 - 14	90119-12003	1 - 11
22U-46118-00-12	24 - 20	5SL-82113-01	47 - 33	3GM-83980-00	35 - 12	4SV-W0057-10	30 - 6	90110-06177	40 - 3	90149-05029	29 - 6
22U-46118-00-14	24 - 20	23P-82116-00	48 - 2	4HM-83980-00	34 - 12		30 - 18	90110-06182	5 - 17		31 - 7
22U-46118-00-16	24 - 20	23P-82122-00	39 - 47	23P-84300-00	44 - 1	5YU-W0099-00	35 - 2		40 - 4	90149-06043	30 - 2
22U-46118-00-18	24 - 20	116-82131-00	39 - 46	23P-84312-00	44 - 5	23P-W2587-00	34 - 1	90110-06202	21 - 4		30 - 4
22U-46118-00-20	24 - 20	137-82131-01	39 - 45	5PS-84314-00	44 - 2	5YU-W2645-10	35 - 1	90110-06208	12 - 28	90149-06082	16 - 12
2S3-46119-00	24 - 9	1AE-82151-00	48 - 5	4B4-84334-00	48 - 16	23P-W8250-00	47 - 30	90110-06229	1 - 12	90149-06104	38 - 23
2S3-46119-10	24 - 9	5JJ-82151-00	47 - 16	5DM-84347-00	44 - 4	23P-YK241-00-P0	27 - 1	90110-06303	2 - 6		38 - 29
2S3-46119-20	24 - 9	5JW-82151-10	47 - 19		45 - 11	23P-YK241-00-P1	27 - 1	90110-06323	13 - 18	90149-06121	28 - 25
2S3-46119-30	24 - 9	5JJ-82151-20	47 - 18	14B-84396-00	44 - 3	90101-12038	23 - 21	90110-06326	13 - 4	90149-06158	13 - 11
2S3-46119-40	24 - 9	5JJ-82151-30	47 - 17	23P-84519-00	45 - 7	90105-06027	1 - 5	90110-06345	8 - 16		13 - 25
2S3-46119-50	24 - 9	5JJ-82151-50	47 - 20	23P-84710-00	45 - 1	90105-06066	13 - 39	90110-06347	8 - 10		24 - 34
2S3-46119-60	24 - 9	23P-82310-00	47 - 1	23P-84745-00	45 - 10	90105-06181	48 - 22	90110-06349	13 - 31	90149-06159	8 - 26
2S3-46119-70	24 - 9	3YA-82378-00	49 - 5	5SL-84753-00	45 - 4	90105-06191	15 - 16		41 - 10	90149-06176	8 - 27
23P-46122-00	24 - 32	2C0-82380-00	10 - 7	3Y6-85130-02	45 - 16	90105-06198	47 - 2	90110-06351	6 - 12	90149-06177	18 - 10
23P-46123-00	24 - 15	23P-82509-00	48 - 18	23P-85720-00	47 - 7	90105-06201	1 - 20	90110-06375	13 - 5	90149-06185	13 - 28
23P-46125-00	24 - 12	5SL-82511-08	47 - 34	8CC-85790-01	47 - 5	90105-07006	5 - 3	90110-08007	23 - 40	90149-06308	28 - 12
23P-46152-00	24 - 18	23P-82530-00	37 - 6	13S-85884-00	10 - 12		5 - 9	90110-08071	37 - 21	90149-06328	13 - 40
23P-46153-00	24 - 3	3GB-82540-01	47 - 3	13S-85885-00	10 - 10	90105-08234	17 - 22	90110-10010	36 - 13		27 - 8
1FK-46156-00	24 - 29	23P-82541-00	48 - 20	8FP-85886-00	9 - 19	90105-085A5	38 - 12	90111-05002	39 - 24	90149-08024	32 - 2
1FK-46157-00-15	24 - 30	23P-8254B-00	48 - 17	23P-8591A-00	47 - 31	90105-10075	20 - 9	90111-05003	39 - 18	90149-08030	14 - 3
1FK-46157-00-20	24 - 30	23P-8255P-00	47 - 32	23P-8592A-00	11 - 4	90105-10153	3 - 19		39 - 26	90149-08050	17 - 24
23P-4615A-00	24 - 37	23P-82566-60	36 - 9	23P-8592A-10	11 - 5	90105-10175	20 - 10		39 - 29	90149-08051	24 - 24
23P-46171-00	24 - 38	5VU-82576-01	48 - 13	23P-85930-09	49 - 2	90105-10280	36 - 4	90111-05021	45 - 2	90149-10003	20 - 3
23P-46180-00	24 - 43	23P-82590-00	47 - 15	23P-85970-00	49 - 6	90105-10380	20 - 11	90111-05031	33 - 19	90149-10055	24 - 22
23P-46187-00	24 - 45	23P-83310-00	42 - 1	23P-85980-00	49 - 11	90105-105A7	30 - 16		33 - 29	90151-06024	12 - 25
23P-461A0-00	24 - 8	20S-83311-00	42 - 2	5VY-8A8E0-00	47 - 8		30 - 29	90111-06020	11 - 12	90153-06044	48 - 19
2S3-46862-00	24 - 33		42 - 6	5VY-8A8E1-00	47 - 12	90105-12005	3 - 9	90111-06038	11 - 36	90157-05079	36 - 35
23P-81410-00	40 - 1		42 - 11	3D9-H3333-10	42 - 4	90105-12077	20 - 5		38 - 7		36 - 47

NUMERICAL INDEX

PART NO.	REF. NO.	PART NO.	REF. NO.	PART NO.	REF. NO.	PART NO.	REF. NO.	PART NO.	REF. NO.	PART NO.	REF. NO.
90160-05013	9 - 15	90201-08048	28 - 39	90269-06081	21 - 22	90387-14014	23 - 14	90464-11121	45 - 9	90480-14329	9 - 22
90164-05014	43 - 5		28 - 42	90269-07011	37 - 36	90387-14015	23 - 16	90464-12013	37 - 42	90480-14452	39 - 9
90170-06228	19 - 22	90201-08060	37 - 3	90280-05029	3 - 7	90387-25008	16 - 26		49 - 10	90480-17010	7 - 19
90176-06047	11 - 37	90201-08784	19 - 20	90338-05056	9 - 24	90387-25023	16 - 7	90464-13012	27 - 26	90480-18008	27 - 5
	13 - 41	90201-10036	23 - 37	90338-06018	39 - 53	90387-28003	16 - 2	90464-13073	46 - 3	90480-18431	39 - 10
90176-10075	24 - 50	90201-10043	11 - 23	90338-10132	39 - 16	90387-28004	16 - 20		47 - 28	90480-20003	7 - 18
90179-05003	38 - 5	90201-10045	24 - 23		39 - 32	90387-31003	16 - 15	90464-13077	42 - 20	90501-080A2	18 - 7
90179-05523	45 - 3	90201-10051	36 - 6	90338-16262	12 - 5	90401-10038	34 - 36	90464-14M55	22 - 9	90501-12743	36 - 36
90179-06403	21 - 35	90201-10065	3 - 20	90338-28239	21 - 31	90401-10172	34 - 17	90464-15195	47 - 27		36 - 48
	28 - 9	90201-10118	35 - 18	90338-30267	23 - 33		34 - 32	90464-16003	47 - 22	90501-20122	24 - 49
90179-06520	38 - 8	90201-101J1	36 - 8	90340-12001	8 - 21		34 - 35	90464-16005	27 - 23	90506-20193	37 - 5
90179-08410	11 - 16	90201-12013	19 - 19	90340-12007	1 - 6		35 - 17	90464-16006	39 - 49	90508-20041	36 - 29
90179-09379	3 - 4	90201-12045	23 - 25	90340-14004	24 - 35		37 - 33	90464-16014	47 - 29	90508-20051	36 - 28
90179-10028	20 - 13	90201-121H0	3 - 8	90340-14046	24 - 26	90401-20145	8 - 7	90464-17003	37 - 30	90508-32020	19 - 5
90179-20007	15 - 22	90201-12575	19 - 13	90340-32004	13 - 14	90430-06014	6 - 11	90464-18002	21 - 7	90520-02005	38 - 10
90179-20015	17 - 13	90201-12790	47 - 6	90387-05017	33 - 13	90430-08119	1 - 14	90464-20010	21 - 14	90520-10006	39 - 2
	24 - 17	90201-127E1	19 - 10		33 - 23		12 - 21		34 - 20	90520-10007	39 - 3
90179-24542	26 - 7	90201-14027	23 - 19	90387-05021	33 - 18	90430-08143	13 - 12		35 - 21	91312-05010	27 - 29
90179-28011	26 - 4	90201-177G4	19 - 8		33 - 28	90430-10005	34 - 18		39 - 56	91312-06012	47 - 21
90179-44001	17 - 7	90201-18013	31 - 20	90387-05035	23 - 30		34 - 33	90464-20021	21 - 13		48 - 3
90183-05076	21 - 16	90201-22014	31 - 19	90387-05042	45 - 13		34 - 37	90464-23199	13 - 37	91312-06020	7 - 3
	39 - 5	90201-224L4	16 - 28	90387-06033	9 - 28		37 - 34	90464-23239	37 - 40		9 - 5
	39 - 15	90201-27014	17 - 19	90387-06048	38 - 22	90430-10148	47 - 4	90464-34002	47 - 26	91312-06025	5 - 13
	39 - 60	90201-282R3	26 - 3		38 - 28	90430-12213	8 - 22	90464-55001	47 - 25		8 - 30
	45 - 15	90201-29M01	24 - 40	90387-06153	39 - 42	90445-07030	6 - 15	90464-62085	42 - 19	91312-08030	26 - 12
90183-05M02	39 - 22	90201-350F3	14 - 4	90387-06184	39 - 51	90445-19003	36 - 20	90465-08062	13 - 19	91312-10040	23 - 9
	39 - 36	90202-05180	39 - 19	90387-06256	7 - 20	90465-10040	7 - 5	90465-10040	47 - 10	91314-06012	6 - 14
90183-060A1	38 - 11		39 - 27	90387-06264	28 - 26	90465-10098	7 - 8	90465-10098	47 - 24	91314-08040	25 - 41
90183-060A6	21 - 15		39 - 30	90387-06265	21 - 3	90465-14310	7 - 12	90465-14310	37 - 7	91317-05035	33 - 7
	38 - 21	90202-28216	26 - 5	90387-06266	27 - 6	90450-38003	7 - 6	90467-070A0	6 - 16	91380-06010	11 - 9
	38 - 27	90206-12074	19 - 18	90387-065G0	44 - 7		7 - 13	90467-08075	22 - 7	91401-25015	36 - 31
90183-08060	28 - 18	90208-20001	15 - 21	90387-065J6	13 - 35	90450-67003	9 - 21	90467-09006	27 - 25		36 - 40
90185-10012	36 - 5		17 - 12	90387-06648	21 - 25	90450-69001	9 - 2	90467-120A3	37 - 28		36 - 52
90185-12008	23 - 26		24 - 16	90387-066R8	39 - 44		9 - 4	90467-140A4	9 - 27	91402-20012	37 - 20
90185-14010	23 - 20	90209-25011	16 - 4	90387-07042	39 - 7	90462-08084	6 - 17	90467-15168	9 - 26	91701-08040	36 - 30
90185-18009	31 - 21	90209-28008	16 - 17	90387-08080	38 - 24	90462-08085	13 - 32	90467-180A1	9 - 12	91702-08040	36 - 39
90185-22009	23 - 3	90214-25003	16 - 10		38 - 30	90462-08089	13 - 6	90468-16191	37 - 4		36 - 51
90201-04030	48 - 15	90214-25004	16 - 9	90387-08089	33 - 15	90462-08095	6 - 13	90480-01025	11 - 35	91808-16023	1 - 3
90201-05M04	46 - 6	90214-28002	16 - 23		33 - 25	90462-10059	6 - 19	90480-01558	39 - 11		1 - 4
90201-06072	27 - 9	90214-29002	16 - 22	90387-082W9	11 - 18	90464-07262	35 - 22		39 - 31		1 - 7
90201-06095	7 - 22	90240-08120	37 - 18	90387-087L0	11 - 32	90464-07M40	22 - 8	90480-01559	28 - 20	92012-05008	23 - 5
90201-06109	11 - 38	90267-40076	21 - 10	90387-10020	36 - 7	90464-07M56	22 - 11	90480-11009	45 - 14		36 - 42
90201-06778	21 - 27	90269-06001	38 - 19	90387-10098	11 - 34	90464-08008	22 - 10	90480-12072	21 - 2	92012-06010	34 - 25
90201-08034	11 - 19		45 - 5	90387-10636	11 - 22	90464-09129	22 - 12	90480-12325	36 - 59	92012-06012	36 - 25
90201-08043	24 - 31	90269-06008	39 - 13	90387-106W6	8 - 31	90464-10008	49 - 1	90480-12581	11 - 33		37 - 39
	39 - 64		39 - 25	90387-12045	23 - 22	90464-10012	44 - 9	90480-12596	13 - 34	92012-06014	21 - 17
	39 - 67		39 - 54	90387-12050	27 - 12	90464-10112	39 - 48		39 - 8	92012-08025	28 - 22
90201-08044	37 - 19		39 - 61	90387-13005	8 - 4	90464-10233	37 - 41	90480-13398	28 - 19	92012-08030	39 - 63

NUMERICAL INDEX

PART NO.	REF. NO.	PART NO.	REF. NO.	PART NO.	REF. NO.	PART NO.	REF. NO.	PART NO.	REF. NO.	PART NO.	REF. NO.
92012-08030	39 - 66	93210-82003	17 - 16	94440-17005	31 - 8	95822-08016	38 - 25				
92014-05014	33 - 12	93211-54698	24 - 21	94591-61150	5 - 10		38 - 31				
	33 - 22	93306-00006	14 - 9	94702-00428	1 - 10	95824-06010	7 - 10				
92014-06014	49 - 7	93306-00106	6 - 6	95022-06008	48 - 6	95824-06016	6 - 18				
	49 - 12	93306-00521	31 - 11	95022-06010	34 - 21	97702-40025	48 - 14				
92014-08060	33 - 16	93306-07208	29 - 3		35 - 20	97702-50014	39 - 21				
	33 - 26		31 - 3	95022-06016	34 - 30	97702-50016	39 - 58				
92017-05020	36 - 10	93306-20464	16 - 13		47 - 9		45 - 8				
92902-04100	34 - 14	93306-20724	24 - 11	95022-06025	34 - 22	97707-50520	9 - 20				
92902-04600	34 - 15	93306-20901	17 - 5		34 - 31	98502-04012	34 - 13				
92902-05200	23 - 29	93306-27212	31 - 2	95022-08012	1 - 13	98502-06012	10 - 3				
92902-10200	28 - 30	93306-28204	16 - 30	95022-08016	12 - 20	98507-05025	46 - 5				
	28 - 34	93306-37213	16 - 29	95022-08040	25 - 43	98507-05045	46 - 2				
92902-10600	23 - 10	93310-33560	15 - 20	95024-06025	6 - 5	98707-04012	35 - 8				
92990-10600	24 - 51	93311-43729	24 - 5	95024-08035	26 - 14	98707-04016	35 - 13				
93101-12173	6 - 7	93311-62597	24 - 6	95304-06700	19 - 23	98902-05008	27 - 19				
93102-12106	19 - 12	93315-31750	23 - 23	95602-06200	21 - 6	98907-05020	38 - 4				
93102-32480	24 - 4	93315-32057	23 - 17		28 - 4	98980-06008	11 - 3				
93102-43M42	17 - 15	93316-01403	24 - 19	95602-08200	23 - 41	99001-10600	19 - 14				
93102-50009	24 - 14	93317-11096	14 - 8	95602-10200	20 - 4	99009-12400	6 - 9				
93102-70004	24 - 25	93317-11295	19 - 11	95604-05200	45 - 17	99009-17400	19 - 9				
93106-28043	29 - 4	93317-330A0	23 - 7	95607-05200	36 - 11	99530-08012	8 - 3				
	31 - 4	93332-00078	26 - 1	95607-06100	35 - 11		8 - 29				
93108-49003	24 - 39	93332-00081	25 - 44	95607-10200	36 - 17		13 - 3				
93109-08061	15 - 27	93332-000A0	17 - 8	95612-08625	1 - 9		13 - 27				
93109-17071	23 - 24	93332-000A6	17 - 10	95612-10100	23 - 38	99530-08016	12 - 27				
93109-20076	23 - 18	93399-99963	24 - 44	95617-06100	34 - 8	99530-10014	12 - 4				
93210-06422	8 - 12		24 - 47	95702-06500	34 - 28	99530-10114	2 - 1				
	15 - 26	93410-23056	24 - 42	95704-10500	11 - 25		12 - 23				
93210-07540	12 - 15	93410-29095	24 - 41	95707-08500	38 - 14	99590-08012	15 - 29				
93210-12790	8 - 32	93440-22196	24 - 46	95802-06014	21 - 18						
	12 - 6		24 - 48	95802-06016	39 - 43						
93210-15566	8 - 5	93440-28184	16 - 5	95802-06020	21 - 20						
93210-15620	37 - 10	93440-31187	16 - 18		27 - 14						
93210-16275	2 - 5	93450-23167	3 - 13		28 - 21						
93210-16325	12 - 10	93501-04011	1 - 8	95802-06030	48 - 9						
93210-19003	8 - 19		36 - 37	95807-06025	44 - 8						
93210-207A0	12 - 12		36 - 49	95812-06035	7 - 21						
93210-23326	8 - 15	93511-32017	15 - 24		8 - 2						
93210-24001	6 - 21	93605-23164	24 - 7	95812-06050	12 - 19						
93210-26668	29 - 15	93610-20189	13 - 17	95812-08060	12 - 17						
	31 - 24	93900-00030	29 - 11	95812-08080	12 - 16						
93210-27370	13 - 21		31 - 16	95812-08110	27 - 10						
93210-27778	8 - 17	94111-19020	29 - 9	95814-08040	11 - 13						
93210-32172	13 - 15	94115-17009	31 - 15		11 - 20						
93210-33133	6 - 10	94425-19003	29 - 7	95817-12025	20 - 15						
93210-60426	8 - 9	94425-19005	29 - 7	95822-06016	39 - 41						
93210-69628	24 - 13	94440-17003	31 - 8	95822-06020	19 - 25						